





Adrenalite Series

Men 8 · Women 18

Trekking Series

Men 28 · Women 52

New Earth Spirit

Men 74 · Women 96

Kids

104

Backpacks

114

Accessories

128



Line	Reference	Model	Page
ADRENALITE SERIES	1208415	NEON TEE M	10
ADRENALITE SERIES	1208413	RADON TEE M	10
ADRENALITE SERIES	1208411	KRIPTON 1/2 ZIP M	11
ADRENALITE SERIES	1644413	XENON JKT M	11
ADRENALITE SERIES	1644412	XENON HOOD JKT M	12
ADRENALITE SERIES	1644275	HELIUM LITE JKT M	12
ADRENALITE SERIES	1644273	HELIUM JKT M	13
ADRENALITE SERIES	1644392	EHUNMILAK 2.0 JKT M	13
ADRENALITE SERIES	1643894	THUNDER JKT M	14
ADRENALITE SERIES	1644271	CYCLONE PRO JKT M	14
ADRENALITE SERIES	1241175	ATOM SHT M	15
ADRENALITE SERIES	1241178	LITHIUM SHT M	15
ADRENALITE SERIES	1542062	OUTRUN BMD M	16
ADRENALITE SERIES	1542143	LITHIUM BMD M	16
ADRENALITE SERIES	1274233	LITHIUM PT M	17
ADRENALITE SERIES	1231420	IMPULSE CAPRI M	17
ADRENALITE SERIES	1207911	STEP W	18
ADRENALITE SERIES	1208414	RADON TEE W	18
ADRENALITE SERIES	1207909	MOVE W	19
ADRENALITE SERIES	1208412	KRIPTON 1/2 ZIP W	19
ADRENALITE SERIES	1644411	XENON JKT W	20
ADRENALITE SERIES	1644410	XENON HOOD JKT W	20
ADRENALITE SERIES	1644276	HELIUM LITE JKT W	21
ADRENALITE SERIES	1644393	EHUNMILAK 2.0 JKT W	21
ADRENALITE SERIES	1643895	THUNDER JKT W	22
ADRENALITE SERIES	1644272	CYCLONE PRO JKT W	22
ADRENALITE SERIES	1241177	LITHIUM SHT W	23
TREKKING SERIES	1207514	AFTIR TANK TOP M	30
TREKKING SERIES	1208409	PROVET TEE M	30
TREKKING SERIES	1207517	SLUM TEE M	31
TREKKING SERIES	1208593	FRAMIK TEE M	31
TREKKING SERIES	1207539	KRIN TEE M	32
TREKKING SERIES	1207537	KRODI LS TEE M	32
TREKKING SERIES	1208592	SUNNIK LS TEE M	33
TREKKING SERIES	1291916	SKELD 2.0 POLO M	33
TREKKING SERIES	1481438	GRUVIS AIR ST M	34
TREKKING SERIES	1481262	ATHYM ST M	34
TREKKING SERIES	1481474	KOTNIK SHIRT M	35
TREKKING SERIES	1481261	KOTNI ST M	35
TREKKING SERIES	1481437	ATHYM LS ST M	36
TREKKING SERIES	1263735	RAGGER JKT M	36
TREKKING SERIES	1644186	RAGGER HOOD JKT M	37
TREKKING SERIES	1644415	TERMIN JKT M	37
TREKKING SERIES	1643575	TILEK HOOD JKT M	38
TREKKING SERIES	1644267	OTTO LITE JKT M	38
TREKKING SERIES	1601235	TORSEN HARD VEST M	39
TREKKING SERIES	1644263	FORAK HARD JKT M	39
TREKKING SERIES	1644269	TORSEN HARD HOOD JKT M	40
TREKKING SERIES	1644402	TOPAL HYBRID JKT M	40
TREKKING SERIES	1644068	VALDUR JKT M	41
TREKKING SERIES	1644261	KARS 2.0 JKT M	41
TREKKING SERIES	1644259	KLIMMER JKT M	42
TREKKING SERIES	1241187	ADARK SHT M	42
TREKKING SERIES	1542067	SKYD SHORT M	43
TREKKING SERIES	1241174	SIRK SHT M	43
TREKKING SERIES	1241138	FRIZ SHT M	44
TREKKING SERIES	1542099	KULTUS BMD M	44
TREKKING SERIES	1541998	TORLOK BMD M	45
TREKKING SERIES	1542142	MAKTOR BMD M	45

Line	Reference	Model	Page
TREKKING SERIES	1541995	ROTOR BMD M	46
TREKKING SERIES	1231416	STUR CAPRI M	46
TREKKING SERIES	1274313	ADARK PT M	47
TREKKING SERIES	1273735	FRIZ PT M	47
TREKKING SERIES	1274054	TORMAN ZIP-OFF PT M	48
TREKKING SERIES	1274092	KULTUS PT M	48
TREKKING SERIES	1273743	TORLOK PT M	49
TREKKING SERIES	1274227	MAKTOR PT M	49
TREKKING SERIES	1273739	ROTOR PT M	50
TREKKING SERIES	1273961	VAXLAR PT M	50
TREKKING SERIES	1273744	GUNDOR PT M	51
TREKKING SERIES	1207530	AFTIRA TANK TOP W	52
TREKKING SERIES	1208410	PROVET TEE W	52
TREKKING SERIES	1207529	SLUMA TEE W	53
TREKKING SERIES	1208590	FRAMIK TEE W	53
TREKKING SERIES	1207538	KRINA TEE W	54
TREKKING SERIES	1207699	KRODINA T-SHIRT LS W	54
TREKKING SERIES	1208591	SUNNIK LS TEE W	55
TREKKING SERIES	1481473	BRITAM 2.0 ST W	55
TREKKING SERIES	1481309	KOTNIA ST W	56
TREKKING SERIES	1481472	BRITAM LS ST W	56
TREKKING SERIES	1263736	RAGGER JKT W	57
TREKKING SERIES	1644187	RAGGER HOOD JKT W	57
TREKKING SERIES	1644414	TERMIN JKT W	58
TREKKING SERIES	1644061	TESLIN JKT W	58
TREKKING SERIES	1643576	TILEKA HOOD JKT W	59
TREKKING SERIES	1644268	OTTO LITE JKT W	59
TREKKING SERIES	1601210	KLIGGERA HARD VEST W	60
TREKKING SERIES	1644270	TORSEN HARD HOOD JKT W	60
TREKKING SERIES	1643586	DEMINA HARD HOOD JKT	61
TREKKING SERIES	1644403	TOPAL HYBRID JKT W	61
TREKKING SERIES	1644067	VALDUR JKT W	62
TREKKING SERIES	1644262	KARS 2.0 JKT W	62
TREKKING SERIES	1644260	KLIMMER JKT W	63
TREKKING SERIES	1241188	ADARK SHT W	63
TREKKING SERIES	1241151	SKYDA SHT W	64
TREKKING SERIES	1241139	FRIZA SHT W	64
TREKKING SERIES	1241141	ELIDA SHT W	65
TREKKING SERIES	1542155	FRIZA BMD W	65
TREKKING SERIES	1542100	KULTUS BMD W	66
TREKKING SERIES	1541997	MIKAS BMD W	66
TREKKING SERIES	1541996	ROTOR BMD W	67
TREKKING SERIES	1231431	FRIZ CAPRI W	67
TREKKING SERIES	1274314	ADARK PT W	68
TREKKING SERIES	1273736	FRIZA PT W	68
TREKKING SERIES	1274053	TORMAN ZIP-OFF PT W	69
TREKKING SERIES	1274093	KULTUS PT W	69
TREKKING SERIES	1273742	MIKAS PT W	70
TREKKING SERIES	1273740	ROTOR PT W	70
TREKKING SERIES	1274312	GUNDORA 2.0 PT W	71
TREKKING SERIES	1273745	GUNDORA PANT W	71
TREKKING SERIES	1571062	SIGNAR SKT W	72
TREKKING SERIES	1341361	COOLSHA 2.0 TGT	72
TREKKING SERIES	1341284	ABURA TGT W	73
NEW EARTH SPIRIT	1208623	BEOTHUK REGENERATIVE TANK M	76
NEW EARTH SPIRIT	1208618	INIK REGENERATIVE T M	76
NEW EARTH SPIRIT	1208624	AYRE REGENERATIVE T M	77
NEW EARTH SPIRIT	1208420	AYRE T M	77
NEW EARTH SPIRIT	1208621	QUARRY REGENERATIVE T M	78

Line	Reference	Model	Page
NEW EARTH SPIRIT	1208622	INUKITU REGENERATIVE T M	78
NEW EARTH SPIRIT	1208619	APUT REGENERATIVE T M	79
NEW EARTH SPIRIT	1208620	KAZU REGENERATIVE T M	79
NEW EARTH SPIRIT	1208348	AILIK T M	80
NEW EARTH SPIRIT	1208614	NILAK T M	80
NEW EARTH SPIRIT	1208615	LABROT M	81
NEW EARTH SPIRIT	1208588	MALINA T M	81
NEW EARTH SPIRIT	1208589	ANNING T M	82
NEW EARTH SPIRIT	1291947	IGLUIR	82
NEW EARTH SPIRIT	1481471	MORNE M	83
NEW EARTH SPIRIT	1481476	GEDOS M	83
NEW EARTH SPIRIT	1481446	BRIGUS M	84
NEW EARTH SPIRIT	1263801	PUFFY CREW M	84
NEW EARTH SPIRIT	1263810	NANOOK REGENERATIVE HOODY M	85
NEW EARTH SPIRIT	1263809	FOGO REGENERATIVE HOODY M	85
NEW EARTH SPIRIT	1263798	GRID HOODY M	86
NEW EARTH SPIRIT	1644409	PUFFY JKT HOODY M	86
NEW EARTH SPIRIT	1644404	GRID JKT M	87
NEW EARTH SPIRIT	1644247	HAMPDEN JKT M	87
NEW EARTH SPIRIT	1644251	REIDVILLE JKT M	88
NEW EARTH SPIRIT	1644416	SIKU RAIN JKT M	88
NEW EARTH SPIRIT	1542161	HYBRID BMD M	89
NEW EARTH SPIRIT	1542156	HONKY MIX BMD M	89
NEW EARTH SPIRIT	1542160	PLAY FUN BMD M	90
NEW EARTH SPIRIT	1542158	PLAY BMD M	90
NEW EARTH SPIRIT	1542135	NEWLAND BMD M	91
NEW EARTH SPIRIT	1274315	HONKY MIX PT M	91
NEW EARTH SPIRIT	1274317	PLAY PT M	92
NEW EARTH SPIRIT	1208626	HIRA REGENERATIVE T W	94
NEW EARTH SPIRIT	1208625	INUKITU REGENERATIVE T W	94
NEW EARTH SPIRIT	1208616	KENRO T W	95
NEW EARTH SPIRIT	1208404	WITLESS T W	95
NEW EARTH SPIRIT	1208405	WITLESS TANK W	96
NEW EARTH SPIRIT	1208587	MALINA T W	96
NEW EARTH SPIRIT	1208396	APSEY COVE T W	97
NEW EARTH SPIRIT	1263811	FOGO REGENERATIVE HOODY W	97
NEW EARTH SPIRIT	1263799	GRID HOODY W	98
NEW EARTH SPIRIT	1644408	PUFFY JKT HOODY W	98
NEW EARTH SPIRIT	1644405	GRID JKT W	99
NEW EARTH SPIRIT	1644248	HAMPDEN JKT W	99
NEW EARTH SPIRIT	1644252	REIDVILLE JKT W	100
NEW EARTH SPIRIT	1644417	SIKU RAIN JKT W	100
NEW EARTH SPIRIT	1542162	HYBRID BMD W	101
NEW EARTH SPIRIT	1542159	PLAY BMD W	101
NEW EARTH SPIRIT	1274316	HONKY MIX PT W	102
NEW EARTH SPIRIT	1274318	PLAY PT W	102
KIDS	1208459	ZURIK TEE K	106
KIDS	1208457	ATOR TEE K	106
KIDS	1208460	LIMU TEE K	107
KIDS	1208369	DINOI TEE K	107
KIDS	1208586	ELGON T K	108
KIDS	1263756	ZUE HOODIE K	108
KIDS	1263800	GRID HOODY K	109
KIDS	1542147	BLAK BMD K	109
KIDS	1542106	KIPPENS BERMUDA	110
KIDS	1542157	PLAY BMD K	110
KIDS	1341347	WABANA	111
KIDS	1274242	ZARKI PT K	111
KIDS	1274319	PLAY TROUSER K	112

Line	Reference	Model	Page
BACKPACKS	2692102	SB 25 2.0	116
BACKPACKS	2692169	SB 25 3.0	116
BACKPACKS	2692171	SB 18	117
BACKPACKS	2692089	VERE 25	117
BACKPACKS	2692085	NELI 20	118
BACKPACKS	2692086	REMBA 35	118
BACKPACKS	2692168	SUND 30	119
BACKPACKS	2692170	SUND 20	119
BACKPACKS	2692016	KATERN0 20	120
BACKPACKS	2692100	TREK	120
BACKPACKS	2692172	TREK 2.0	121
BACKPACKS	2692101	ASTRAL	121
BACKPACKS	2692174	ASTRAL 2.0	122
BACKPACKS	2692099	UBAN	122
BACKPACKS	2692123	RED BAY 25	123
BACKPACKS	2692122	RED BAY 20	123
BACKPACKS	2692121	RED BAY 18	124
BACKPACKS	2692126	RED BAY TOTE	124
BACKPACKS	2692124	RED BAY BELT BAG	125
BACKPACKS	2692125	RED BAY SHOULDER BAG	125
BACKPACKS	2692175	RED BAY WALLET	126
ACCESSORIES	2661706	SUEZ VU	130
ACCESSORIES	2661886	SPEAR CAP	130
ACCESSORIES	2661789	GALIBE	131
ACCESSORIES	2661669	BELUGA	131
ACCESSORIES	2661809	YASIN	132
ACCESSORIES	2661643	GLIN CAP	132
ACCESSORIES	2661870	KLILUK HAT 2.0	133
ACCESSORIES	2661831	AILIK CAP	133
ACCESSORIES	2661807	TERRA R	134
ACCESSORIES	2661808	NALTAR	134
ACCESSORIES	2661705	BOLT ON CAP	135
ACCESSORIES	4430246	RED BAY SP-1	135
ACCESSORIES	4430248	RED BAY SP-2	136
ACCESSORIES	4430280	RED BAY SAND	136
ACCESSORIES	2790011	VIRON	137
ACCESSORIES	2790012	BANDON 60	137
ACCESSORIES	2790013	BANDON 120	138
ACCESSORIES	2640030	ANAIK	138
ACCESSORIES	2640032	KATUL	139
ACCESSORIES	2640031	ENKAN	139
ACCESSORIES	2640024	WALKING POLE	140
ACCESSORIES	2640033	GORBE	140
ACCESSORIES	2810000	VENICE	141
ACCESSORIES	2710049	BONDI 0.5	141
ACCESSORIES	2710075	GROS MORNE 500ML	142
ACCESSORIES	2710076	GROS MORNE 750ML	142
ACCESSORIES	2710077	AILIK THERM 750ML	143

Model	Reference	Line	Page
ABURA TGT W	1341284	TREKKING SERIES	73
ADARK PT M	1274313	TREKKING SERIES	47
ADARK PT W	1274314	TREKKING SERIES	68
ADARK SHT M	1241187	TREKKING SERIES	42
ADARK SHT W	1241188	TREKKING SERIES	63
AFTIR TANK TOP M	1207514	TREKKING SERIES	30
AFTIRA TANK TOP W	1207530	TREKKING SERIES	52
AILIK CAP	2661831	ACCESSORIES	133
AILIK T M	1208348	NEW EARTH SPIRIT	80
AILIK THERM 750ML	2710077	ACCESSORIES	143
ANAIK	2640030	ACCESSORIES	138
ANNING T M	1208589	NEW EARTH SPIRIT	82
APSEY COVE T W	1208396	NEW EARTH SPIRIT	97
APUT REGENERATIVE T M	1208619	NEW EARTH SPIRIT	79
ASTRAL	2692101	BACKPACKS	121
ASTRAL 2.0	2692174	BACKPACKS	122
ATHYM LS ST M	1481437	TREKKING SERIES	36
ATHYM ST M	1481262	TREKKING SERIES	34
ATOM SHT M	1241175	ADRENALITE SERIES	15
ATOR TEE K	1208457	KIDS	106
AYRE REGENERATIVE T M	1208624	NEW EARTH SPIRIT	77
AYRE T M	1208420	NEW EARTH SPIRIT	77
BANDON 120	2790013	ACCESSORIES	138
BANDON 60	2790012	ACCESSORIES	137
BELUGA	2661669	ACCESSORIES	131
BEOTHUK REGENERATIVE TANK M	1208623	NEW EARTH SPIRIT	76
BLAK BMD K	1542147	KIDS	109
BOLT ON CAP	2661705	ACCESSORIES	135
BONDI 0.5	2710049	ACCESSORIES	141
BRIGUS M	1481446	NEW EARTH SPIRIT	84
BRITAM 2.0 ST W	1481473	TREKKING SERIES	55
BRITAM LS ST W	1481472	TREKKING SERIES	56
COOLSHA 2.0 TGT	1341361	TREKKING SERIES	72
CYCLONE PRO JKT M	1644271	ADRENALITE SERIES	14
CYCLONE PRO JKT W	1644272	ADRENALITE SERIES	22
DEMINA HARD HOOD JKT	1643586	TREKKING SERIES	61
DINOI TEE K	1208369	KIDS	107
EHUNMILAK 2.0 JKT M	1644392	ADRENALITE SERIES	13
EHUNMILAK 2.0 JKT W	1644393	ADRENALITE SERIES	21
ELGON T K	1208586	KIDS	108
ELIDA SHT W	1241141	TREKKING SERIES	65
ENKAN	2640031	ACCESSORIES	139
FOGO REGENERATIVE HOODY M	1263809	NEW EARTH SPIRIT	85
FOGO REGENERATIVE HOODY W	1263811	NEW EARTH SPIRIT	97
FORAK HARD JKT M	1644263	TREKKING SERIES	39
FRAMIK TEE M	1208593	TREKKING SERIES	31
FRAMIK TEE W	1208590	TREKKING SERIES	53
FRIZ CAPRI W	1231431	TREKKING SERIES	67
FRIZ PT M	1273735	TREKKING SERIES	47
FRIZ SHT M	1241138	TREKKING SERIES	44
FRIZA BMD W	1542155	TREKKING SERIES	65
FRIZA PT W	1273736	TREKKING SERIES	68
FRIZA SHT W	1241139	TREKKING SERIES	64
GALIBE	2661789	ACCESSORIES	131
GEDOS M	1481476	NEW EARTH SPIRIT	83
GLIN CAP	2661643	ACCESSORIES	132
GORBE	2640033	ACCESSORIES	140
GRID HOODY K	1263800	KIDS	109
GRID HOODY M	1263798	NEW EARTH SPIRIT	86

Model	Reference	Line	Page
GRID HOODY W	1263799	NEW EARTH SPIRIT	98
GRID JKT M	1644404	NEW EARTH SPIRIT	87
GRID JKT W	1644405	NEW EARTH SPIRIT	99
GROS MORNE 500ML	2710075	ACCESSORIES	142
GROS MORNE 750ML	2710076	ACCESSORIES	142
GRUVIS AIR ST M	1481438	TREKKING SERIES	34
GUNDOR PT M	1273744	TREKKING SERIES	51
GUNDORA 2.0 PT W	1274312	TREKKING SERIES	71
GUNDORA PANT W	1273745	TREKKING SERIES	71
HAMPDEN JKT M	1644247	NEW EARTH SPIRIT	87
HAMPDEN JKT W	1644248	NEW EARTH SPIRIT	99
HELIUM JKT M	1644273	ADRENALITE SERIES	13
HELIUM LITE JKT M	1644275	ADRENALITE SERIES	12
HELIUM LITE JKT W	1644276	ADRENALITE SERIES	21
HIRA REGENERATIVE T W	1208626	NEW EARTH SPIRIT	94
HONKY MIX BMD M	1542156	NEW EARTH SPIRIT	89
HONKY MIX PT M	1274315	NEW EARTH SPIRIT	91
HONKY MIX PT W	1274316	NEW EARTH SPIRIT	102
HYBRID BMD M	1542161	NEW EARTH SPIRIT	89
HYBRID BMD W	1542162	NEW EARTH SPIRIT	101
IGLUIR	1291947	NEW EARTH SPIRIT	82
IMPULSE CAPRI M	1231420	ADRENALITE SERIES	17
INIK REGENERATIVE T M	1208618	NEW EARTH SPIRIT	76
INUKITU REGENERATIVE T M	1208622	NEW EARTH SPIRIT	78
INUKITU REGENERATIVE T W	1208625	NEW EARTH SPIRIT	94
KARS 2.0 JKT M	1644261	TREKKING SERIES	41
KARS 2.0 JKT W	1644262	TREKKING SERIES	62
KATERO 20	2692016	BACKPACKS	120
KATUL	2640032	ACCESSORIES	139
KAZU REGENERATIVE T M	1208620	NEW EARTH SPIRIT	79
KENRO T W	1208616	NEW EARTH SPIRIT	95
KIPPENS BERMUDA	1542106	KIDS	110
KLIGGERA HARD VEST W	1601210	TREKKING SERIES	60
KLILUK HAT 2.0	2661870	ACCESSORIES	133
KLIMMER JKT M	1644259	TREKKING SERIES	42
KLIMMER JKT W	1644260	TREKKING SERIES	63
KOTNI ST M	1481261	TREKKING SERIES	35
KOTNIA ST W	1481309	TREKKING SERIES	56
KOTNIK SHIRT M	1481474	TREKKING SERIES	35
KRIN TEE M	1207539	TREKKING SERIES	32
KRINA TEE W	1207538	TREKKING SERIES	54
KRIPTON 1/2 ZIP M	1208411	ADRENALITE SERIES	11
KRIPTON 1/2 ZIP W	1208412	ADRENALITE SERIES	19
KRODI LS TEE M	1207537	TREKKING SERIES	32
KRODINA T-SHIRT LS W	1207699	TREKKING SERIES	54
KULTUS BMD M	1542099	TREKKING SERIES	44
KULTUS BMD W	1542100	TREKKING SERIES	66
KULTUS PT M	1274092	TREKKING SERIES	48
KULTUS PT W	1274093	TREKKING SERIES	69
LABROT M	1208615	NEW EARTH SPIRIT	81
LIMU TEE K	1208460	KIDS	107
LITHIUM BMD M	1542143	ADRENALITE SERIES	16
LITHIUM PT M	1274233	ADRENALITE SERIES	17
LITHIUM SHT M	1241178	ADRENALITE SERIES	15
LITHIUM SHT W	1241177	ADRENALITE SERIES	23
MAKTOR BMD M	1542142	TREKKING SERIES	45
MAKTOR PT M	1274227	TREKKING SERIES	49
MALINA T M	1208588	NEW EARTH SPIRIT	81
MALINA T W	1208587	NEW EARTH SPIRIT	96

Model	Reference	Line	Page
MIKAS BMD W	1541997	TREKKING SERIES	66
MIKAS PT W	1273742	TREKKING SERIES	70
MORNE M	1481471	NEW EARTH SPIRIT	83
MOVE W	1207909	ADRENALITE SERIES	19
NALTAR	2661808	ACCESSORIES	134
NANOOK REGENERATIVE HOODY M	1263810	NEW EARTH SPIRIT	85
NELI 20	2692085	BACKPACKS	118
NEON TEE M	1208415	ADRENALITE SERIES	10
NEWLAND BMD M	1542135	NEW EARTH SPIRIT	91
NILAK T M	1208614	NEW EARTH SPIRIT	80
OTTO LITE JKT M	1644267	TREKKING SERIES	38
OTTO LITE JKT W	1644268	TREKKING SERIES	59
OUTRUN BMD M	1542062	ADRENALITE SERIES	16
PLAY BMD K	1542157	KIDS	110
PLAY BMD M	1542158	NEW EARTH SPIRIT	90
PLAY BMD W	1542159	NEW EARTH SPIRIT	101
PLAY FUN BMD M	1542160	NEW EARTH SPIRIT	90
PLAY PT M	1274317	NEW EARTH SPIRIT	92
PLAY PT W	1274318	NEW EARTH SPIRIT	102
PLAY TROUSER K	1274319	KIDS	112
PROVET TEE M	1208409	TREKKING SERIES	30
PROVET TEE W	1208410	TREKKING SERIES	52
PUFFY CREW M	1263801	NEW EARTH SPIRIT	84
PUFFY JKT HOODY M	1644409	NEW EARTH SPIRIT	86
PUFFY JKT HOODY W	1644408	NEW EARTH SPIRIT	98
QUARRY REGENERATIVE T M	1208621	NEW EARTH SPIRIT	78
RADON TEE M	1208413	ADRENALITE SERIES	10
RADON TEE W	1208414	ADRENALITE SERIES	18
RAGGER HOOD JKT M	1644186	TREKKING SERIES	37
RAGGER HOOD JKT W	1644187	TREKKING SERIES	57
RAGGER JKT M	1263735	TREKKING SERIES	36
RAGGER JKT W	1263736	TREKKING SERIES	57
RED BAY 18	2692121	BACKPACKS	124
RED BAY 20	2692122	BACKPACKS	123
RED BAY 25	2692123	BACKPACKS	123
RED BAY BELT BAG	2692124	BACKPACKS	125
RED BAY SAND	4430280	ACCESSORIES	136
RED BAY SHOULDER BAG	2692125	BACKPACKS	125
RED BAY SP-1	4430246	ACCESSORIES	135
RED BAY SP-2	4430248	ACCESSORIES	136
RED BAY TOTE	2692126	BACKPACKS	124
RED BAY WALLET	2692175	BACKPACKS	126
REIDVILLE JKT M	1644251	NEW EARTH SPIRIT	88
REIDVILLE JKT W	1644252	NEW EARTH SPIRIT	100
REMBA 35	2692086	BACKPACKS	118
ROTAR BMD W	1541996	TREKKING SERIES	67
ROTAR PT W	1273740	TREKKING SERIES	70
ROTOR BMD M	1541995	TREKKING SERIES	46
ROTOR PT M	1273739	TREKKING SERIES	50
SB 18	2692171	BACKPACKS	117
SB 25 2.0	2692102	BACKPACKS	116
SB 25 3.0	2692169	BACKPACKS	116
SIGNAR SKT W	1571062	TREKKING SERIES	72
SIKU RAIN JKT M	1644416	NEW EARTH SPIRIT	88
SIKU RAIN JKT W	1644417	NEW EARTH SPIRIT	100
SIRK SHT M	1241174	TREKKING SERIES	43
SKELD 2.0 POLO M	1291916	TREKKING SERIES	33
SKYD SHORT M	1542067	TREKKING SERIES	43
SKYDA SHT W	1241151	TREKKING SERIES	64

Model	Reference	Line	Page
SLUM TEE M	1207517	TREKKING SERIES	31
SLUMA TEE W	1207529	TREKKING SERIES	53
SPEAR CAP	2661886	ACCESSORIES	130
STEP W	1207911	ADRENALITE SERIES	18
STUR CAPRI M	1231416	TREKKING SERIES	46
SUEZ VU	2661706	ACCESSORIES	130
SUND 20	2692170	BACKPACKS	119
SUND 30	2692168	BACKPACKS	119
SUNNIK LS TEE M	1208592	TREKKING SERIES	33
SUNNIK LS TEE W	1208591	TREKKING SERIES	55
TERMIN JKT M	1644415	TREKKING SERIES	37
TERMIN JKT W	1644414	TREKKING SERIES	58
TERRA R	2661807	ACCESSORIES	134
TESLIN JKT W	1644061	TREKKING SERIES	58
THUNDER JKT M	1643894	ADRENALITE SERIES	14
THUNDER JKT W	1643895	ADRENALITE SERIES	22
TILEK HOOD JKT M	1643575	TREKKING SERIES	38
TILEKA HOOD JKT W	1643576	TREKKING SERIES	59
TOPAL HYBRID JKT M	1644402	TREKKING SERIES	40
TOPAL HYBRID JKT W	1644403	TREKKING SERIES	61
TORLOK BMD M	1541998	TREKKING SERIES	45
TORLOK PT M	1273743	TREKKING SERIES	49
TORMAN ZIP-OFF PT M	1274054	TREKKING SERIES	48
TORMAN ZIP-OFF PT W	1274053	TREKKING SERIES	69
TORSEN HARD HOOD JKT M	1644269	TREKKING SERIES	40
TORSEN HARD HOOD JKT W	1644270	TREKKING SERIES	60
TORSEN HARD VEST M	1601235	TREKKING SERIES	39
TREK	2692100	BACKPACKS	120
TREK 2.0	2692172	BACKPACKS	121
UBAN	2692099	BACKPACKS	122
VALDUR JKT M	1644068	TREKKING SERIES	41
VALDUR JKT W	1644067	TREKKING SERIES	62
VAXLAR PT M	1273961	TREKKING SERIES	50
VENICE	2810000	ACCESSORIES	141
VERE 25	2692089	BACKPACKS	117
VIRON	2790011	ACCESSORIES	137
WABANA	1341347	KIDS	111
WALKING POLE	2640024	ACCESSORIES	140
WITLESS T W	1208404	NEW EARTH SPIRIT	95
WITLESS TANK W	1208405	NEW EARTH SPIRIT	96
XENON HOOD JKT M	1644412	ADRENALITE SERIES	12
XENON HOOD JKT W	1644410	ADRENALITE SERIES	20
XENON JKT M	1644413	ADRENALITE SERIES	11
XENON JKT W	1644411	ADRENALITE SERIES	20
YASIN	2661809	ACCESSORIES	132
ZARKI PT K	1274242	KIDS	111
ZUE HOODIE K	1263756	KIDS	108
ZURIK TEE K	1208459	KIDS	106



Adrenalite Series

All types of adventures.

Compactability.

Lightness.

A lightweight and compact version of garments and accessories for transport in confined spaces, and which provide maximum comfort and a quick and easy change of garments on the move

NEON TEE M 1208415



New Colors



MID FOREST-0533



DARK STONE-7566



MID FOREST/VERMIL ORANGE-0599

FABRIC	100% Polyester
FIT	Regular
SIZES	EU S-3XL US/CA XS-XXL
WEIGHT	150 g

FEATURES

Short-sleeve technical shirt. Ecodesigned to be circular, it uses recycled, monomaterial fabric that is recyclable at the end of its life.

- Dryshell breathe fabric.
- Fabric made from recycled post-consumer plastic bottles.
- Lightweight, comfortable, and cool.
- Absorbs sweat and expels it to the exterior.
- Quick-drying.
- Natural anti-odor treatment S-Cafe.
- Prevents bad odors.
- Flat seams.
- Fabric with BLUESIGN® certification.



Bluesign®
approved fabric



Oeko-Tex®
approved fabric



dryshell / BREATHE



dryshell / BREATHE



dryshell / BREATHE



dryshell / BREATHE



dryshell / BREATHE



dryshell / BREATHE

RADON TEE M 1208413



New Colors

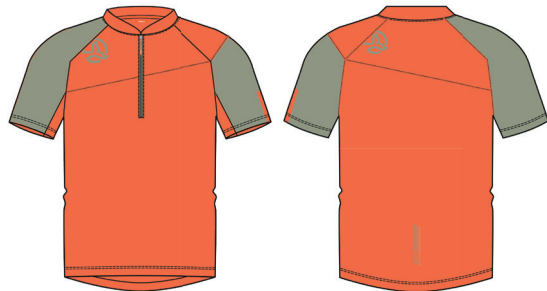

VERMILLION ORANGE-0530



BLACK-9937



VETIVER-0528

FABRIC	100% Polyester
FIT	Regular
SIZES	EU S-3XL US/CA XS-XXL
WEIGHT	150 g

FEATURES

Short-sleeve technical shirt with a half-zip, designed to facilitate ventilation in case of overheating. Ecodesigned to be circular, it uses recycled, monomaterial fabric that is recyclable at the end of its life.

- Dryshell breathe fabric.
- Fabric made from recycled post-consumer plastic bottles.
- Lightweight, comfortable, and cool.
- Absorbs sweat and expels it to the exterior.
- Quick-drying.
- Natural anti-odor treatment S-Cafe.
- Prevents bad odors.
- Flat seams.
- Fabric with BLUESIGN® certification.



Bluesign®
approved fabric



Oeko-Tex®
approved fabric



dryshell / BREATHE



dryshell / BREATHE



dryshell / BREATHE



dryshell / BREATHE



dryshell / BREATHE



dryshell / BREATHE

KRIPTON 1/2 ZIP M 1208411



FRESH DUCK BLUE-1882



DARK STONE-7566



Bluesign® approved fabric

warmshell/BREATHE

FABRIC	100% Polyester
FIT	Regular
SIZES	EU S-3XL US/CA XS-XXL
WEIGHT	240 g

FEATURES

Half-zip second layer, multi-activity, and minimalist, made with WARMSHELL BREATHE technology, offering exceptional moisture absorption and quick drying while providing comfort and warmth. The fabric is 100% RECYCLED and monomaterial, making it a circular garment, thus facilitating its recycling at the end of its useful life. Perfect for year-round use. Both the fabric and the athletic pattern provide excellent freedom of movement.

- Flat seams.
- Reflective prints to improve visibility.
- Chin guard to prevent zipper chafing.
- Cuffs finished with elastic trim for a perfect fit.
- Thumbhole for inserting the thumb.
- Good resistance to pilling.
- Recycled polyester from post-consumer plastic bottles.
- Fabric with BLUESIGN® certification.

XENON JKT M 1644413



New



VER.ORANGE/FR.NECTARINE-0578



MID FOREST/VETIVER-0576



Oeko-Tex® approved fabric

Bluesign® approved fabric

dryshell

FABRIC	100% Polyester
FIT	Slim
SIZES	EU S-3XL US/CA XS-XXL

FEATURES

Multiactivity second layer, made with DRYSHIELD technology, offering exceptional moisture absorption and quick drying while providing comfort and warmth. The fabric is 100% RECYCLED and monomaterial, making it a circular garment, thus facilitating its recycling at the end of its useful life. Perfect for year-round use. Both the fabric and the athletic pattern provide excellent freedom of movement.

- POLYGIENE® odor free treatment
- Invisible zipper hand pockets.
- Flat seams.
- YKK FLAT VISLON zippers for faster closure.
- Reflective prints to improve visibility.
- Chin guard to prevent zipper chafing.
- Bottoms, cuffs, and hood finished with elastic trim for a perfect fit.
- Thumbhole for inserting the thumb.
- Good resistance to pilling.
- Recycled polyester from post-consumer plastic bottles.
- Fabric with BLUESIGN® certification.

XENON HOOD JKT M 1644412



New



MID FOREST/VETIVER-0576



VER.ORANGE/FR.NECTARINE-0578



Oeko-Tex® approved fabric

Bluesign® approved fabric

dryshell

FABRIC	100% Polyester
FIT	Slim
SIZES	EU S-3XL US/CA XS-XXL

FEATURES

Multi-activity second layer with a hood, made with DRYSHELL technology, facilitating moisture absorption and quick drying while providing comfort and warmth. The fabric is 100% RECYCLED and mono-material, making this garment circular and easy to recycle at the end of its useful life. Ideal for use throughout the year. Both the fabric and the athletic pattern provide excellent freedom of movement.

- POLYGIENE® antibacterial/odour treatment.
- Pockets for hands with invisible zips.
- Flat seams.
- YKK FLAT VISLON zips for quicker closing.
- Reflective prints to improve visibility.
- Chin protector to prevent rubbing against the zip.
- The hem, cuffs, and hood are finished with elastic trim for a perfect fit.
- Thumb hole.
- Good resistance to pilling.
- Polyester from the post-consumer recycling of plastic bottles.
- BLUESIGN® certified fabric.

HELIUM LITE JKT M 1644275



PURE WHITE/AUTUMN GLORY-1287



Bluesign® approved fabric

microshell

FABRIC	100% Polyester
FIT	Regular
SIZES	EU S-3XL US/CA XS-XXL
WEIGHT	180 g

FEATURES

Very lightweight technical jacket, windproof, highly breathable, and water-resistant. It is entirely made with recycled and monomaterial fabrics, facilitating recycling at the end of its life, making it an ecodesigned garment to be circular. The MICROSHELL technology of the outer ripstop fabric made of 20D makes this garment innovative and high-performing. Its very low weight and compressed size make it especially suitable for protecting you on the windiest days during both aerobic and more static outdoor activities, or to prevent heat loss once the activity is finished. • Water column of 5,000 mm, to offer great water resistance without being thermosealed. • Excellent breathability of MVP 30,000 g x m² x 24h. • Chest adjustment system to allow ventilation when necessary, without fully opening the jacket, preventing overheating while maintaining protection for the rest of the body. • Hood with a wide range of adaptability thanks to the side elastics. • Elastic bottom and cuff adjustments for better user adaptability and to prevent the entry of exterior air. • 1 chest pocket for optimal storage. • Reflective prints to improve visibility. • Compressible jacket in power mesh bag for easy transport. • Outer fabric in 100% recycled Polyester from plastic bottles. • Water repellent treatment (DWR) free of PFCs.

HELIUM JKT M 1644273



DARK STONE-7566



PURE WHITE/AUTUMN GLORY-1287



FABRIC	100% Polyester
FIT	Regular
SIZES	EU S-3XL US/CA XS-XXL
WEIGHT	320 g

FEATURES

Multifunctional technical jacket, semi-warm, windproof, and water-resistant. It is lightweight, compactable, and entirely made with recycled and monomaterial fabrics, facilitating recycling at the end of its life. The outer ripstop MICROSHELL made of 20D provides total wind protection, water resistance, and excellent breathability, while thermal insulation and moisture control are provided by the very lightweight inner lining in WARMSHELL BREATHE. The combination of these two fabrics offers an innovative and high-performance garment, especially suitable for cool and windy days during your most aerobic outdoor activities. • Water column of 5,000 mm, to offer great water resistance without being thermosealed. • Excellent breathability of MVP 30,000 g x m² x 24h. • Chest adjustment system to allow ventilation when necessary, without fully opening the jacket. • 1 chest pocket for optimal storage. • Hood with a wide range of adaptability thanks to the side elastics. • Elastic bottom and cuff adjustments for better user adaptability and to prevent the entry of exterior air. • Reflective prints to improve visibility. • Interior lining with POLYGIENE® anti-bacterial treatment. Prevents odors. • Compressible jacket in power mesh bag for easy transport. • Outer fabric in 100% recycled Polyester from plastic bottles. • Inner insulation fabric in post-consumer recycled Polyester. • Water repellent treatment (DWR) free of PFCs.

EHUNMILAK 2.0 JKT M 1644392



New Colors



BLACK-9937



MID FOREST-0533

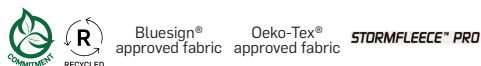

FABRIC	89% Polyester, 11% Elastane
FIT	Regular
SIZES	EU S-3XL US/CA XS-XXL
WEIGHT	450 g

FEATURES

The new EHUN MILAK 2.0 JKT is a jacket created by TERNUA's internal development team, after gathering all the feedback and suggestions from a large number of participants in the legendary EHUN MILAK mountain race.

It is a highly technical garment, yet very versatile, as it is made with the innovative STORM FLEECE PRO® fabric, which offers benefits similar to those of a laminated softshell. It provides excellent wind protection and water resistance without a membrane, while also delivering great breathability during various activities, whether aerobic or static. All of this comes with exceptional freedom of movement and comfort, thanks to its 4-way stretch fabric.

It includes a multitude of technical details to meet many of the user's needs during activity:

- Two large zippered hand pockets with dual functionality: • Storage or extra ventilation if needed. • Adjustable hood and hem with ultralight drawcords. • Elastic panel on the front, under the visor, securing the hood and reducing its movement during activity. • Very elastic and comfortable Lycra cuffs, with a thumb hole for an extra snug fit. • Chest adjustment system to allow ventilation when needed, without fully opening the jacket. • Side zippered pocket for carrying a phone or other items. • Double interior pocket with large storage capacity. • Very durable fabric with high abrasion resistance. • Highly breathable. • Wind Resistant (CFM<25, ASTM D737). • Passes the Rain Test (AATCC 35). • PFC-free DWR (Durable Water Repellent) treatment. • BLUESIGN® certified fabric. • Polyester made from post-consumer recycled plastic bottles.

THUNDER JKT M 1643894



ACID LIME-6933

FABRIC	90% Polyester, 10% Elastane
FIT	Regular
SIZES	EU S-3XL US/CA XS-XXL
WEIGHT	395 g

FEATURES

Very versatile and lightweight jacket with hood made of Stormfleece Pro fabric.

- High wind resistance.
- Fabric from the recycling of post-consumer plastic bottles. Highly water resistant. Passes Rain Test (AATCC 35). Very breathable. Air permeability is 10.4 (ASTM D737).
- PFC-free DWR. Very compressible. Articulated pattern for greater freedom of movement. Hood finished with elastic trim. Cuffs finished with elastic trim and with thumb hole.
- Two pockets with zips for the hands.
- Adjustable hems with elastic drawstring. Flat seams.
- Reflective details.
- Bluesign approved fabric.



CYCLONE PRO JKT M 1644271



New Colors



VERMILLION ORANGE-0530



DARK STONE-7566



MID FOREST-0533

FABRIC	100% Polyamide
FIT	Slim
SIZES	EU S-3XL US/CA XS-XXL
WEIGHT	200 g

FEATURES

Very lightweight technical jacket made with our SHELLTEC ACTIVE FLEX technology, waterproof, breathable, resistant, and highly compressible. Its pre-formed pattern and bi-elastic fabric offer good freedom of movement and comfort during use. The CYCLONE PRO is your ideal companion for all kinds of outdoor activities, mainly aerobic, where the protection/lightness ratio is key. • Eco-designed jacket to be circular, using recycled, monomaterial fabric, and at the end of its life, it is recyclable. • Thermosealed seams and water-resistant zippers. • Water column of 20,000 mm. • Breathability of MVP 20,000 g x m² x 24h. • Water-resistant front zippers. • Hood with a wide range of adaptability thanks to the side elastics. • Elastic panel for hood support and wind protection on the forehead under the visor. • Chest adjustment system to allow ventilation when necessary, without fully opening the jacket. • Adjustable hem with ultralight toggle. • Elastic cuffs. • Reflective prints to improve visibility. • PFC-free water repellent treatment. • Fabrics with BLUESIGN® certification. • Fabric: 20D Nylon Stretch, 60 gr/m² recycled (post-industrial). • Integrated compression bag in the jacket for transport/storage



ATOM SHT M 1241175



New Colors



DARK STONE-7566



VETIVER-0528

FABRIC	100% Polyester
FIT	Slim
SIZES	EU S-3XL US/CA XS-XXL
WEIGHT	115 g

FEATURES

- Minimalist technical short, with a short competition leg, very lightweight, made of 4-way stretch SHELLSTRETCH fabric, perforated for optimal ventilation and featuring an integrated slip made in breathable, quick-drying DRYSHIELD which keeps the garment in place and prevents chafing. Designed for use in aerobic activities, primarily trail running, and for those who appreciate less is more.
- Ecodesigned to be circular, using recycled materials, mono-materials, and recyclable at the end of their life.
 - Comfortable waist with side elastic adjustment + inner drawstring.
 - 1 back pocket with zipper to store small gadgets.
 - Water repellent treatment (DWR) free of PFCs.
 - Fabric certified by OEKO-TEX® and BLUESIGN®.
 - Recycled polyester from post-consumer plastic bottles.



Bluesign® approved fabric Oeko-Tex® approved fabric **shellstretch**

LITHIUM SHT M 1241178



New Colors



VETIVER-0528



DARK STONE-7566



BORDEAUX RED-1262

SHELL	100% Polyester
INNER SHORT	100% Polyester
FIT	Regular
SIZES	EU S-3XL US/CA XS-XXL
WEIGHT	200 g

FEATURES

- Technical shorts with wide waistband for storage, made of SHELLSTRETCH and integrated tights. The lightweight outer fabric is perforated on the front for ventilation, while tight's one is breathable, quick-drying, and cool, keeping the garment in place and preventing chafing. Ideal for any outdoor activity, especially more active and aerobic ones.
- Ecodesigned to be circular, using recycled materials, mono-materials, and recyclable at the end of their life.
 - All fabrics are bi-elastic, providing great freedom of movement.
 - Comfortable waist with side elastic adjustment + inner drawstring.
 - 4 pockets on the waist for carrying small objects or food.
 - 1 pocket in the inner mesh, with capacity for a mobile phone.
 - Flat seams on tights.
 - Water repellent treatment (DWR) free of PFCs in outer fabric.
 - Fabric certified by OEKO-TEX® and BLUESIGN®.
 - Recycled polyester from post-consumer plastic bottles



OUTRUN BMD M 1542062



BLACK-9937

FABRIC	85% Polyamide, 15% Elastane
FIT	Regular
SIZES	EU S-3XL US/CA XS-XXL
WEIGHT	140 g

FEATURES

Technical, lightweight and elastic Bermuda shorts, made of recycled Shellstretch fabric from disused fishing nets.

- Incorporating 2 front pockets with zip.
- Soft-to-the-touch elastic waist adjustable with elastic drawstring and cord lock.
- Very breathable and compressible, with PFC-free water-repellent treatment.
- Bluesign approved fabric.



LITHIUM BMD M 1542143



DARK STONE-7566

FABRIC	100% Polyester
FIT	Regular
SIZES	EU S-3XL US/CA XS-XXL
WEIGHT	120 g

FEATURES

Technical Bermuda shorts, very lightweight and ventilated, made of bi-elastic SHELLSTRETCH fabric. The front outer fabric is perforated to allow air flow. Double waist adjustment, with a wide elastic band at the back and a drawstring at the front. Its design, fitting, construction, and fabric characteristics make it suitable for a variety of outdoor activities and disciplines. From a leisurely walk to running in the mountains.

- Ecodesigned to be circular, using recycled materials, mono-materials, and recyclable at the end of their life.
- All fabrics are bi-elastic, providing great freedom of movement.
- 2 zippered hand pockets.
- Water repellent treatment (DWR) free of PFCs for the outer fabric.
- Fabric certified by OEKO-TEX® and BLUESIGN®.
- Recycled polyester from post-consumer plastic bottles.



LITHIUM PT M 1274233



DARK STONE/FRESH DUCK B-1311



DARK S DARK STONE-7566



Bluesign® approved fabric

Oeko-Tex® approved fabric

shellstretch

FABRIC	100% Polyester
FIT	Regular
SIZES	EU S-3XL US/CA XS-XXL
WEIGHT	195 g

FEATURES

- Very lightweight and ventilated technical pants, made of bi-elastic SHELLSTRETCH fabric. The upper front outer fabric is perforated to allow air flow, while the fabric on the legs and back is smooth and flat to prevent tears or snags with forest vegetation. Double waist adjustment, with a wide elastic band at the back and a drawstring at the front. Its design, fitting, construction, and fabric characteristics make it suitable for a variety of outdoor activities and disciplines. From a leisurely walk to running in the mountains thanks to its low weight.
- Ecodesigned to be circular, using recycled materials, mono-materials, and recyclable at the end of their life.
 - All fabrics are bi-elastic, providing great freedom of movement.
 - 2 zippered hand pockets.
 - Adjustable cuffs with elastic and zipper, making it easy to put on and take off even with footwear.
 - Water repellent treatment (DWR) free of PFCs for the outer fabric.
 - Fabric certified by OEKO-TEX® and BLUESIGN®.
 - Recycled polyester from post-consumer plastic bottles.

IMPULSE CAPRI M 1231420



BLACK-9937

FABRIC	80% Polyamide, 20% Elastane
FIT	Slim
SIZES	EU S-3XL US/CA XS-XXL
WEIGHT	180 g

FEATURES

- Technical 3/4 length leggings made of Dryshell Breathe fabric:
- Lightweight and elastic.
 - Breathable.
 - Polyamide fabric from recycled post-industrial waste.
 - Back zipped pocket.
 - Flat seams.
 - Elastic waist adjustable with drawstring.
 - Reflective Ternua logo at the back.
 - OEKO-TEX standard 100 fabric.



Bluesign® approved fabric

dryshell BREATHE

STEP W 1207911



ACID LIME-6933

FABRIC	100% Polyester
FIT	Regular
SIZES	EU XS-XXL US/CA XXS-XL
WEIGHT	100 g

FEATURES

Short-sleeved technical T-shirt.

- Dryshell Breathe fabric.
- Fabric from the recycling of post-consumer plastic bottles.
- Lightweight, comfortable and cool.
- Absorbs sweat and expels it to the outside.
- Quick-drying.
- Natural S-Café treatment to prevent odours.
- Prevents odours.
- Flat seams.
- Bluesign approved fabric.

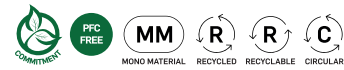

Bluesign® approved fabric Oeko-Tex® approved fabric **dryshell / BREATHE**

RADON TEE W 1208414



New Colors



LIGHT MAGMA-2222



MID FOREST-0533

FABRIC	100% Polyester
FIT	Regular
SIZES	EU XS-XXL US/CA XXS-XL
WEIGHT	110 g

FEATURES

Short-sleeve technical shirt with a half-zip, designed to facilitate ventilation in case of overheating. Ecodesigned to be circular, it uses recycled, monomaterial fabric that is recyclable at the end of its life.

- Dryshell breathe fabric.
- Fabric made from recycled post-consumer plastic bottles.
- Lightweight, comfortable, and cool.
- Absorbs sweat and expels it to the exterior.
- Quick-drying.
- Natural anti-odor treatment S-Café.
- Prevents bad odors.
- Flat seams.
- Fabric with BLUESIGN® certification.

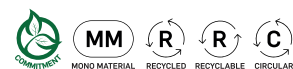

Bluesign® approved fabric Oeko-Tex® approved fabric **S-Café** **dryshell / BREATHE**

MOVE W 1207909



WHALES GREY/BRIGHT PINK PEACH-8540

FABRIC	100% Polyester
FIT	Regular
SIZES	EU XS-XXL US/CA XXS-XL
WEIGHT	115 g

FEATURES

- Short-sleeved technical T-shirt with half-length zip.
- Dryshell Breathe fabric
 - Fabric from the recycling of post-consumer plastic bottles.
 - Lightweight, comfortable and cool.
 - Absorbs sweat and expels it to the outside.
 - Quick-drying.
 - Natural S-Café treatment to prevent odours.
 - Prevents odours.
 - Flat seams.
 - Bluesign approved fabric.



KRIPTON 1/2 ZIP W 1208412



PASTEL ARCTIC-1275

FABRIC	100% Polyester
FIT	Regular
SIZES	EU XS-XXL US/CA XXS-XL
WEIGHT	190 g

FEATURES

- Half-zip second layer, multi-activity, and minimalist, made with WARMSHELL BREATHE technology, offering exceptional moisture absorption and quick drying while providing comfort and warmth. The fabric is 100% RECYCLED and monomaterial, making it a circular garment, thus facilitating its recycling at the end of its useful life. Perfect for year-round use. Both the fabric and the athletic pattern provide excellent freedom of movement.
- Flat seams.
 - Reflective prints to improve visibility.
 - Chin guard to prevent zipper chafing.
 - Cuffs finished with elastic trim for a perfect fit.
 - Thumbhole for inserting the thumb.
 - Good resistance to pilling.
 - Recycled polyester from post-consumer plastic bottles.
 - Fabric with BLUESIGN® certification.



XENON JKT W 1644411



New

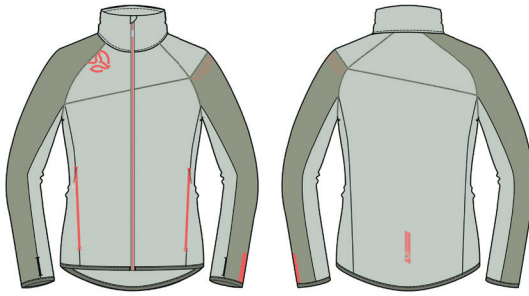

FROSTED MINT/MID FOREST-0543



LIGHT MAGMA/GRAPEFRUIT-0580



Oeko-Tex® approved fabric

Bluesign® approved fabric

dryshell

FABRIC	100% Polyester
FIT	Slim
SIZES	EU XS-XXL US/CA XXS-XL

FEATURES

Multi-activity second layer, made with DRYSHELL technology, facilitating moisture absorption and quick drying while providing comfort and warmth. The fabric is 100% RECYCLED and mono-material, making this garment circular and easy to recycle at the end of its useful life. Ideal for use throughout the year. Both the fabric and the athletic pattern provide excellent freedom of movement.

- POLYGIENE® antibacterial/odour treatment.
- Pockets for hands with invisible zips.
- Flat seams.
- YKK FLAT VISLON zips for quicker closing.
- Reflective prints to improve visibility.
- Chin protector to prevent rubbing against the zip.
- The hem, cuffs, and hood are finished with elastic trim for a perfect fit.
- Thumb hole.
- Good resistance to pilling.
- Polyester from the post-consumer recycling of plastic bottles.
- BLUESIGN® certified fabric.

XENON HOOD JKT W 1644410



New



FROSTED MINT/MID FOREST-0543



LIGHT MAGMA/GRAPEFRUIT-0580



Oeko-Tex® approved fabric

Bluesign® approved fabric

dryshell

FABRIC	100% Polyester
FIT	Slim
SIZES	EU XS-XXL US/CA XXS-XL

FEATURES

Multi-activity second layer with a hood, made with DRYSHELL technology, facilitating moisture absorption and quick drying while providing comfort and warmth. The fabric is 100% RECYCLED and mono-material, making this garment circular and easy to recycle at the end of its useful life. Ideal for use throughout the year. Both the fabric and the athletic pattern provide excellent freedom of movement.

- POLYGIENE® antibacterial/odour treatment.
- Pockets for hands with invisible zips.
- Flat seams.
- YKK FLAT VISLON zips for quicker closing.
- Reflective prints to improve visibility.
- Chin protector to prevent rubbing against the zip.
- The hem, cuffs, and hood are finished with elastic trim for a perfect fit.
- Thumb hole.
- Good resistance to pilling.
- Polyester from the post-consumer recycling of plastic bottles.
- BLUESIGN® certified fabric.

HELIUM LITE JKT W 1644276



PURE WHITE/RASBERRY-1289



microshell

FABRIC	100% Polyester
FIT	Regular
SIZES	EU XS-XXL US/CA XXS-XL
WEIGHT	160 g

FEATURES

Very lightweight technical jacket, windproof, highly breathable, and water-resistant. It is entirely made with recycled and monomaterial fabrics, facilitating recycling at the end of its life, making it an ecodesigned garment to be circular. The MICROSHELL technology of the outer ripstop fabric made of 20D makes this garment innovative and high-performing. Its very low weight and compressed size make it especially suitable for protecting you on the windiest days during both aerobic and more static outdoor activities, or to prevent heat loss once the activity is finished.

- Water column of 5,000 mm, to offer great water resistance without being thermosealed.
- Excellent breathability of MVP 30,000 g x m² x 24h.
- Chest adjustment system to allow ventilation when necessary, without fully opening the jacket, preventing overheating while maintaining protection for the rest of the body.
- Hood with a wide range of adaptability thanks to the side elastics.
- Elastic bottom and cuff adjustments for better user adaptability and to prevent the entry of exterior air.
- 1 chest pocket for optimal storage.
- Reflective prints to improve visibility.
- Compressible jacket in power mesh bag for easy transport.
- Outer fabric in 100% recycled Polyester from plastic bottles.
- Water repellent treatment (DWR) free of PFCs.
- Fabric with OEKO-TEX(R) and BLUESIGN(R) certification.

EHUNMILAK 2.0 JKT W 1644393



New Colors



BLACK-9937



MID FOREST-0533

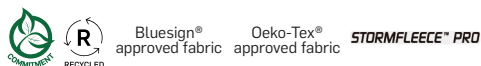

STORMFLEECE™ PRO

FABRIC	89% Polyester, 11% Elastane
FIT	Slim
SIZES	EU S-3XL US/CA XS-XXL
WEIGHT	400 g

FEATURES

The new EHUN MILAK 2.0 JKT is a jacket created by TERNUA's internal development team, after gathering all the feedback and suggestions from a large number of participants in the legendary EHUN MILAK mountain race.

It is a highly technical garment, yet very versatile, as it is made with the innovative STORM FLEECE PRO® fabric, which offers benefits similar to those of a laminated softshell. It provides excellent wind protection and water resistance without a membrane, while also delivering great breathability during various activities, whether aerobic or static. All of this comes with exceptional freedom of movement and comfort, thanks to its 4-way stretch fabric.

It includes a multitude of technical details to meet many of the user's needs during activity:

- Two large zippered hand pockets with dual functionality: • Storage or extra ventilation if needed.
- Adjustable hood and hem with ultralight drawcords.
- Elastic panel on the front, under the visor, securing the hood and reducing its movement during activity.
- Very elastic and comfortable Lycra cuffs, with a thumb hole for an extra snug fit.
- Chest adjustment system to allow ventilation when needed, without fully opening the jacket.
- Side zippered pocket for carrying a phone or other items.
- Double interior pocket with large storage capacity.
- Very durable fabric with high abrasion resistance.
- Highly breathable.
- Wind Resistant (CFM<25, ASTM D737).
- Passes the Rain Test (AATCC 35).
- PFC-free DWR (Durable Water Repellent) treatment.
- BLUESIGN® certified fabric.
- Polyester made from post-consumer recycled plastic bottles.

THUNDER JKT W 1643895



ACID LIME-6933



ACID LIME/WHALES GREY-8543

FABRIC	90% Polyester, 10% Elastane
FIT	Regular
SIZES	EU XS-XXL US/CA XXS-XL
WEIGHT	340 g

FEATURES

Very versatile and lightweight jacket with hood made of Stormfleece Pro fabric.

- High wind resistance.
- Fabric from the recycling of post-consumer plastic bottles. Highly water resistant. Passes Rain Test (AATCC 35). Very breathable. Air permeability is 10.4 (ASTM D737).
- PFC-free DWR. Very compressible. Articulated pattern for greater freedom of movement. Hood finished with elastic trim. Cuffs finished with elastic trim and with thumb hole.
- Two pockets with zips for the hands.
- Adjustable hems with elastic drawstring. Flat seams.
- Reflective details.
- Bluesign approved fabric.



CYCLONE PRO JKT W 1644272



New Colors



DARK STONE-7566



FROSTED MINT-0531



GRAPEFRUIT-2859

FABRIC	100% Polyamide
FIT	Slim
SIZES	EU XS-XXL US/CA XXS-XL
WEIGHT	170 g

FEATURES

Very lightweight technical jacket made with our SHELLTEC ACTIVE FLEX technology, waterproof, breathable, resistant, and highly compressible. Its pre-formed pattern and bi-elastic fabric offer good freedom of movement and comfort during use. The CYCLONE PRO is your ideal companion for all kinds of outdoor activities, mainly aerobic, where the protection/lightness ratio is key. • Eco-designed jacket to be circular, using recycled, monomaterial fabric, and at the end of its life, it is recyclable. • Thermosealed seams and water-resistant zippers. • Water column of 20,000 mm. • Breathability of MVP 20,000 g x m² x 24h. • Water-resistant front zippers. • Hood with a wide range of adaptability thanks to the side elastics. • Elastic panel for hood support and wind protection on the forehead under the visor. • Chest adjustment system to allow ventilation when necessary, without fully opening the jacket. • Adjustable hem with ultralight toggle. • Elastic cuffs. • Reflective prints to improve visibility. • PFC-free water repellent treatment. • Fabrics with BLUESIGN® certification. • Fabric: 20D Nylon Stretch, 60 gr/m² recycled (post-industrial). • Integrated compression bag in the jacket for transport/storage



LITHIUM SHT W 1241177



New Colors



DARK STONE-7566



VETIVER-0528



SHELL	100% Polyester
INNER SHORT	100% Polyester
FIT	Regular
SIZES	EU XS-XXL US/CA XXS-XL
WEIGHT	175 g

FEATURES

Technical shorts with a wide and comfortable waistband for storage, made in SHELLSTRETCH with integrated tights. The outer fabric, very lightweight, is perforated at the front for ventilation, while the tight's one is breathable, quick-drying, and cool, keeping the garment in place and preventing chafing. Ideal for any outdoor activity, especially the most active and aerobic ones. • Ecodesigned to be circular, using recycled, mono-material fabrics that are recyclable at the end of their life. • All fabrics are bi-elastic, providing great freedom of movement. • Very comfortable elastic waistband adjustable with flat interior drawstring. • 2 pockets on the waist for carrying small objects or food. • 1 spacious zippered pocket on the back. • 1 inner mesh pocket, large enough for a phone. • Flat seams on tights. • Water repellent treatment (DWR) free of PFCs for the outer fabric. • Fabric with OEKO-TEX® and BLUESIGN® certification. • Recycled polyester from post-consumer plastic bottles.

OUTRUN BMD W 1241162



DEEP NAUTICAL-8530



WHALES GREY/ACID LIME-8541

FABRIC	85% Polyamide, 15% Elastane
FIT	Regular
SIZES	EU XS-XXL US/CA XXS-XL
WEIGHT	125 g

FEATURES

Technical, lightweight and elastic Bermuda shorts, made of recycled Shellstretch fabric from disused fishing nets.

- Incorporating 2 front pockets with zip.
- Soft-to-the-touch elastic waist adjustable with elastic drawstring and cord lock.
- Very breathable and compressible, with PFC-free water-repellent treatment.
- Bluesign approved fabric.



LITHIUM SKRT W 1571054



RASPBERRY-1266

SHELL	100% Polyester
INNER SHORT	80% Polyamide, 20% Elastane
FIT	Regular
SIZES	EU XS-XXL US/CA XXS-XL
WEIGHT	150 g

FEATURES

Technical skirt with wide, comfortable waistband. Made of SHELLSTRETCH and integrated tights. The outer fabric is very lightweight and elastic, while the waistband and inner tights are made of highly stretchy, soft, breathable, quick-drying, and cool fabric, keeping the garment in place and preventing chafing. Ideal for any outdoor activity, especially more active and aerobic ones.

- Ecodesigned to be circular, using recycled materials, mono-materials, and recyclable at the end of their life.
- All fabrics are bi-elastic, providing great freedom of movement.
- Very comfortable elastic waistband with adjustable flat drawstring.
- 1 spacious pocket with zipper on the back.
- 1 pocket in the inner mesh, with capacity for a mobile phone.
- Flat seams on tights.
- Water repellent treatment (DWR) free of PFCs for the outer fabric.
- Fabric certified by OEKO-TEX® and BLUESIGN®.
- Recycled polyester from post-consumer plastic bottles.



LITHIUM PT W 1274232



RASPBERRY-1266



PFC
FREE



MONO MATERIAL



RECYCLED



RECYCLABLE



CIRCULAR

Bluesign®
approved fabric

Oeko-Tex®
approved fabric

shellstretch

FABRIC	100% Polyester
FIT	Regular
SIZES	EU XS-XXL US/CA XXS-XL
WEIGHT	200 g

FEATURES

Very lightweight and ventilated technical pants, made of bi-elastic SHELLSTRETCH fabric with a wide, comfortable waistband and good storage space. The upper front outer fabric is perforated to allow air flow, while the fabric on the legs and back is smooth and flat to prevent tears or snags with forest vegetation. Its design, fitting, construction, and fabric characteristics make it suitable for a variety of outdoor activities and disciplines. From a leisurely walk to running in the mountains thanks to its low weight. • Ecodesigned to be circular, using recycled materials, monomaterials, and recyclable at the end of their life. • All fabrics are bi-elastic, providing great freedom of movement. • 2 zippered hand pockets. • Waist pockets made of powermesh, for carrying various gadgets or larger food items. • 1 rear pocket with zipper. • Adjustable cuffs with elastic and zipper, making it easy to put on and take off even with footwear. • Water repellent treatment (DWR) free of PFCs for the outer fabric. • Fabric certified by OEKO-TEX® and BLUESIGN®. • Recycled polyester from post-consumer plastic bottles.

OUTRUN PT W 1273953



BLACK-9937

FABRIC	85% Polyamide, 15% Elastane
FIT	Slim
SIZES	EU XS-XXL US/CA XXS-XL
WEIGHT	245 g

FEATURES

Technical, lightweight and elastic trousers, made of recycled Shellstretch fabric from disused fishing nets. • Incorporating 2 front pockets with zip. • Soft-to-the-touch elastic waist adjustable with elastic drawstring and cord lock. • Preformed knees and adjustable hems with zip and gusset so that they can be used with different footwear. • Reflective details at the back. • Very breathable and compressible, with PFC-free water-repellent treatment. • Bluesign approved fabric.



PFC
FREE



MONO MATERIAL



RECYCLED



RECYCLABLE



CIRCULAR

Bluesign®
approved fabric

shellstretch

IMPULSE SHT W 1241148



DEEP NAUTICAL-8530

FABRIC	80% Polyamide, 20% Elastane
FIT	Slim
SIZES	EU XS-XXL US/CA XXS-XL
WEIGHT	130 g

FEATURES

Technical shorts made of Dryshell fabric:

- Lightweight and elastic.
- Breathable.
- Post-industrial recycled polyamide fabric.
- Back pocket with zip.
- Flat seams.
- Elastic waist adjustable with drawstring.
- Reflective Ternua logo at the back.
- Oeko-tex standard 100 certified fabric.



ALLOY TGT W 1341363



DARK STONE-7566



DARK STONE/ARTIC WASHED-1312

FABRIC	100% Polyester
FIT	Slim
SIZES	EU XS-XXL US/CA XXS-XL
WEIGHT	205 g

FEATURES

Elastic compressive long tights, suitable for various activities and extremely comfortable thanks to its SHELLSTRETCH fabric, which is highly breathable, quick-drying, and lightweight. The wide waistband provides a high level of comfort and adjustability, making it perfect for carrying small items in the different pockets.

- Ecodesigned to be circular, using recycled materials, mono-materials, and recyclable at the end of their life.
- Wide, ergonomic waistband with hidden drawstring for adjustable fit.
- 2 side pockets made of power-mesh.
- 1 rear pocket with zipper.
- Flat seams to prevent chafing.
- Good resistance to pilling.
- QUICK DRY treatment.
- Fabric certified by OEKO-TEX® and BLUESIGN®.
- Recycled polyester from post-consumer plastic bottles.







Trekking Series

Intensive activities.

Technical precision.

Design.

Garments that perfectly adapt to the user,
designed with the assistance of suppliers that are
world leaders and using high performance fabrics.

AFTIR TANK TOP M 1207514



New Colors



WHALES GREY-5775



DEEP ARCTIC BLUE-1271

FABRIC	100% Polyester
FIT	Regular
SIZES	EU S-3XL US/CA XS-XXL
WEIGHT	264 g

FEATURES

Sleeveless, technical multi-activity T-shirt, made from recycled fabric and DRYSHELL technology. Lightweight, comfortable and quick-drying.

- Absorbs sweat and expels it to the outside.
- POLYGIENE® antibacterial treatment.
- Prevents odours.
- Good elasticity for optimal comfort.
- Flat seams.
- Fabric from the recycling of used plastic bottles.
- PFC-free water-repellent treatment (DWR).
- BLUESIGN® certified fabric.

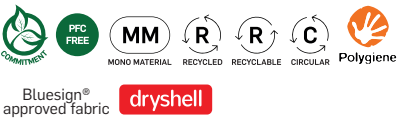

PROVET TEE M 1208409



New Colors



WHALES GREY-5775



DEEP ARCTIC BLUE-1271



FRESH NECTARINE-6267

FABRIC	100% Polyester
FIT	Regular
SIZES	EU S-3XL US/CA XS-XXL
WEIGHT	198 g

FEATURES

Technical multi-activity T-shirt, made with recycled fabric and DRYSHELL technology. Lightweight, comfortable and quick-drying.

- Absorbs sweat and expels it to the outside.
- POLYGIENE® antibacterial treatment.
- Prevents odours.
- Good elasticity for optimal comfort.
- Flat seams.
- Fabric from the recycling of post-consumer plastic bottles.
- QUICK DRY treatment.
- BLUESIGN® certified fabric.

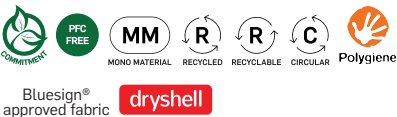

SLUM TEE M 1207517



New Colors

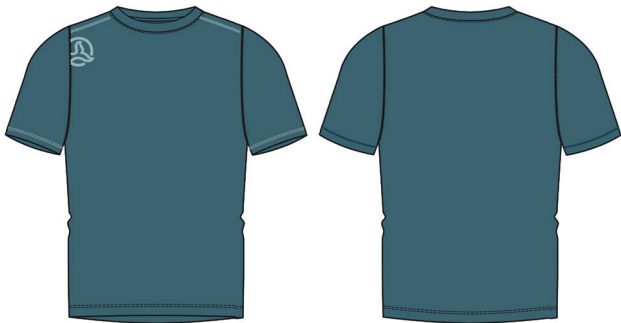

DEEP ARCTIC BLUE-1271



WHALES GREY-5775



CELERY-0526



TIGERLILY-1408

FABRIC	100% Polyester
FIT	Regular
SIZES	EU S-3XL US/CA XS-XXL
WEIGHT	364 g

FEATURES

Technical multi-activity T-shirt, made with recycled fabric and DRYSHELL technology. Lightweight, comfortable and quick-drying.

- Absorbs sweat and expels it to the outside.
- POLYGIENE® antibacterial treatment.
- Prevents odours.
- Good elasticity for optimal comfort.
- Flat seams.
- Fabric from the recycling of used plastic bottles.
- PFC-free water-repellent treatment (DWR).
- BLUESIGN® certified fabric.

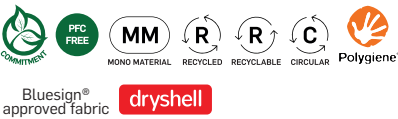

FRAMIK TEE M 1208593



New



WHALES GREY-5775



DEEP ARCTIC BLUE-1271



MID FOREST-0533

FABRIC	100% Polyester
FIT	Regular
SIZES	EU S-3XL US/CA XS-XXL
WEIGHT	208 g

FEATURES

Technical multi-activity T-shirt, made from recycled fabric and DRYSHELL technology, lightweight, comfortable, and quick-drying.

- Wicks moisture away and pushes it to the outside
- POLYGIENE® antibacterial treatment
- Prevents unpleasant odors
- Excellent elasticity for optimal comfort
- Flatlock seams to avoid chafing
- Fabric made from post-consumer recycled plastic bottles
- QUICK DRY treatment
- Fabric certified by OEKO-TEX® and BLUESIGN®



KRIN TEE M 1207539



New Colors

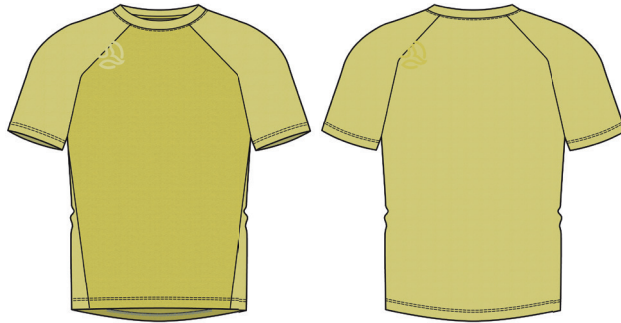

CELERY-0526



BLACK-9937



STONE BLUE-0117

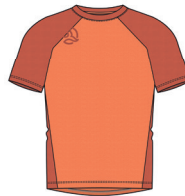

FRESH NECTARINE-6267

FABRIC	100% Polyester
FIT	Regular
SIZES	EU S-3XL US/CA XS-XXL
WEIGHT	308 g

FEATURES

Lightweight, comfortable and quick-drying short-sleeved multi-activity technical T-shirt made from recycled fabric and DRYSHELL technology.

- Absorbs sweat and expels it to the outside.
- POLYGIENE® antibacterial treatment.
- Prevents odours.
- Very good resistance to pilling.
- Very high elasticity for optimal comfort.
- Flat seams.
- Fabric from the recycling of post-consumer plastic bottles.
- PFC-free water-repellent treatment (DWR).
- BLUESIGN® certified fabric.

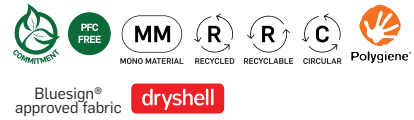

KRODI LS TEE M 1207537



New Colors

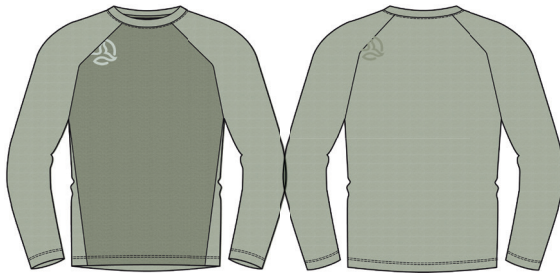

MID FOREST-0533



BLACK-9937



STONE BLUE-0117



FRESH NECTARINE-6267

FABRIC	100% Polyester
FIT	Regular
SIZES	EU S-3XL US/CA XS-XXL
WEIGHT	374 g

FEATURES

Long-sleeved, technical multi-activity T-shirt made with recycled fabric and DRYSHELL technology. Lightweight, comfortable and quick-drying.

- Absorbs sweat and expels it to the outside.
- POLYGIENE® antibacterial treatment.
- Prevents odours.
- Very good resistance to pilling.
- Very high elasticity for optimal comfort.
- Flat seams.
- Fabric from the recycling of used plastic bottles.
- PFC-free water-repellent treatment (DWR).
- BLUESIGN® certified fabric.



SUNNIK LS TEE M 1208592



New



TIGERLILY-1408



DARK STONE-7566



MID FOREST-0533

FABRIC	100% Polyester
FIT	Regular
SIZES	EU S-3XL US/CA XS-XXL

FEATURES

Eguzki-izpien aurkako babes bikaina eskaintzen duen ehunarekin egindako jarduera anitzeko kamiseta tekniko. DRYSHELL teknologiari esker, arintasuna, erosotasuna eta lehorte bizkorra ere bermatzen ditu.

- Eco-designed garment for circularity, made from recycled, mono-material fabric, and recyclable at the end of its life.
- Fabric certified according to EN-13758-1, achieving a UPF 50+ rating.
- Absorbs sweat and expels it to the outside.
- Antibacterial treatment POLYGIENE(R).
- Prevents bad odors.
- Very good pilling resistance.
- Excellent elasticity for optimal comfort
- Flatlock seams.
- Fabric made from recycled plastic bottles.
- Fabric certified by BLUESIGN(R) and OEKO-TEX(R).



SKELD 2.0 POLO M 1291916



New Colors



MID FOREST-0533



WHALES GREY-5775



DEEP ARCTIC BLUE-1271

FABRIC	100% Polyester
FIT	Regular
SIZES	EU S-3XL US/CA XS-XXL
WEIGHT	430 g

FEATURES

Technical multi-activity polo shirt, made with recycled fabric and DRYSHELL technology. Lightweight, comfortable and quick-drying.

- Absorbs sweat and expels it to the outside.
- POLYGIENE® antibacterial treatment.
- Prevents odours.
- Good elasticity for optimal comfort.
- Flat seams.
- Chest pocket with invisible zip.
- Fabric from the recycling of used plastic bottles.
- PFC-free water-repellent treatment (DWR).
- BLUESIGN® certified fabric.



GRUVIS AIR ST M 1481438



New Colors



WHALES GREY-5775



DEEP ARCTIC BLUE-1271

FABRIC	85% Polyester, 15% Elastane
FIT	Regular
SIZES	EU S-3XL US/CA XS-XXL
WEIGHT	440 g

FEATURES

Elastic technical shirt with chest pocket with button, made of DRYSHELL fabric, which is very soft, comfortable and cool, thanks to the construction using micro-perforations.

- Absorbs sweat and expels it to the outside.
- quick-drying.
- Fabric made using ripstop for better resistance to pilling and tearing.
- PFC-free water-repellent treatment (DWR).
- Fabric with OEKO-TEX® and BLUESIGN® certification.
- Polyester from the post-consumer recycling of plastic bottles.

Oeko-Tex®
approved fabricBluesign®
approved fabric

ATHYM ST M 1481262



New Colors

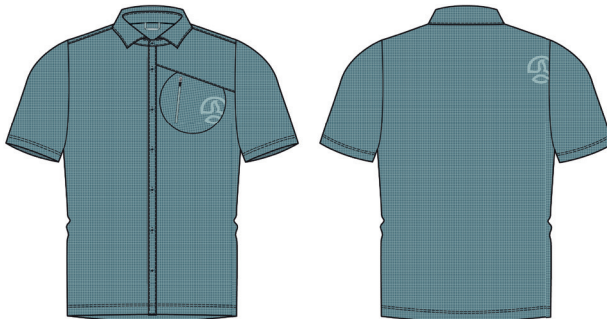

DEEP ARCTIC BLUE-1271



WHALES GREY/BLACK-5780



MID FOREST-0533



DEEP GINGER/FRNECTARINE-0607

FABRIC	86% Polyamide, 14% Elastane
FIT	Regular
SIZES	EU S-3XL US/CA XS-XXL
WEIGHT	254 g

FEATURES

SHELLSTRETCH bi-elastic technical shirt with laser-cut zipped pocket in the chest.

- Very lightweight, comfortable and cool.
- Absorbs sweat and expels it to the outside.
- Very quick-drying.
- Very good resistance to abrasion.
- PFC-free water-repellent treatment (DWR).
- BLUESIGN® certified fabric.

Bluesign®
approved fabric

KOTNIK SHIRT M 1481474



New



WHALES GREY-5775



STONE BLUE-0117

FABRIC	100% Polyester
FIT	Regular
SIZES	EU S-3XL US/CA XS-XXL
WEIGHT	352 g

FEATURES

- Elastic technical shirt made of very soft, comfortable and cool DRYSHELL fabric.
- Absorbs sweat and expels it to the outside.
 - Quick-drying.
 - Fabric made using ripstop for better resistance to pilling and tearing.
 - PFC-free water-repellent treatment (DWR).
 - BLUESIGN® certified fabric.



KOTNI ST M 1481261



ADRIATIC BLUE-1272



DEEP GINGER-7577

FABRIC	100% Polyester
FIT	Regular
SIZES	EU S-3XL US/CA XS-XXL
WEIGHT	160 g

FEATURES

- Elastic technical shirt with zipped chest pocket made of very soft, comfortable and cool DRYSHELL fabric.
- Absorbs sweat and expels it to the outside.
 - Quick-drying.
 - Fabric made using ripstop for better resistance to pilling and tearing.
 - PFC-free water-repellent treatment (DWR).
 - BLUESIGN® certified fabric.



ATHYM LS ST M 1481437



New Colors



WHALES GREY/BLACK-5780



DEEP ARCTIC BLUE-1271



MID FOREST-0533



DEEP GINGER/FR NECTARINE-0607

FABRIC	86% Polyamide, 14% Elastane
FIT	Regular
SIZES	EU S-3XL US/CA XS-XXL
WEIGHT	374 g

FEATURES

SHELLSTRETCH bi-elastic long-sleeved technical shirt

- Very lightweight, comfortable and cool.
- Absorbs sweat and expels it to the outside.
- Very quick-drying.
- Very good resistance to abrasion.
- PFC-free water-repellent treatment (DWR).
- BLUESIGN® certified fabric.

Bluesign®
approved fabric

shellstretch

RAGGER JKT M 1263735



New Colors



DEEP GINGER/DEEP GINGER-1394



WHALES GREY-5775



DEEP ARCTIC BLUE-1271



CELERY-0526

FABRIC	93% Polyester, 7% Elastane
FIT	Regular
SIZES	EU S-3XL US/CA XS-XXL
WEIGHT	794 g

FEATURES

Multi-activity lightweight second layer, made in a new and more elastic version of the DRYSHELL fabric and with a jacquard honeycomb structure to offer greater heat capacity. The fabric is RECYCLED and it is also very breathable and quick drying. Ideal for use throughout the year. Both the fabric and the athletic pattern provide excellent freedom of movement.

- Pockets for the hands with zips.
- Patch pocket on the sleeves to store small gadgets.
- Flat seams.
- YKK FLAT VISLON zips for quicker closing.
- Chin protector to prevent rubbing against the zip.
- Hems finished with elastic trim.
- Good resistance to pilling.
- PFC-free water-repellent treatment (DWR).
- BLUESIGN® certified fabric.
- Polyester from the post-consumer recycling of plastic bottles.

PFC
FREE

RECYCLED

Bluesign®
approved fabric

dryshell

RAGGER HOOD JKT M 1644186



New Colors



STONE BLUE-0117



WHALESGREY/AUTUMNLEAF-1386



TIGERLILY-1408

FABRIC	93% Polyester, 7% Elastane
FIT	Regular
SIZES	EU S-3XL US/CA XS-XXL
WEIGHT	936 g

FEATURES

- Multi-activity second layer with hood, made in a new, more elastic version of the DRYSHELL fabric and with a jacquard honeycomb structure to offer greater heat capacity. The fabric is RECYCLED and it is also very breathable and quick drying. Ideal for use throughout the year. Both the fabric and the athletic pattern provide excellent freedom of movement.
- Pockets for the hands with zips.
 - Patch pockets on the sleeves to store small gadgets.
 - Flat seams.
 - YKK FLAT VISLON zips for quicker closing.
 - Chin protector to prevent rubbing against the zip.
 - Hems and hood finished with elastic trim.
 - Good resistance to pilling.
 - PFC-free water-repellent treatment (DWR).
 - BLUESIGN® certified fabric.
 - Polyester from the post-consumer recycling of plastic bottles.



TILEK HOOD JKT M 1643575



New Colors



WHALES GREY-5775



STONE BLUE-0117



FROSTED MINT-0531

Bluesign®
approved fabric

shellstretch

warmshell

FRONT & BACK 100% Polyester

HOOD, SLEEVES & NEAR SIDE SEAM FABRIC 85% Polyamide, 15% Elastane

FIT Regular

SIZES EU S-3XL | US/CA XS-XXL

WEIGHT 335 g

FEATURES

Technical second layer, with a hood and open, multi-activity and bi-material construction.

- WARMSHELL on the body and sleeves to offer greater comfort, warmth and breathability.
- SHELLSTRETCH in the areas most exposed to abrasion caused by the use of the backpack and other areas such as the shoulders, elbows and sides.
- Hood in SHELLSTRETCH for greater lightness and flexibility in case a helmet has to be used.
- Flat seams.
- Chin protector to prevent rubbing against the zip.
- Two large capacity pockets for the hands.
- YKK FLAT VISLON® front zip.
- Good resistance to pilling.
- PFC-free water-repellent treatment (DWR).
- BLUESIGN® certified fabric.
- WARMSHELL fabric from the recycling of post-consumer plastic bottles.

OTTO LITE JKT M 1644267



New Colors



CELERY/LEMONGRASS-0557



WHALES GREY-5775



STONEBLUE/ETHER-0556

Bluesign®
approved fabricOeko-Tex®
approved fabric

microshell

FABRIC 100% Polyester

FIT Regular

SIZES EU S-3XL | US/CA XS-XXL

WEIGHT 220 g

FEATURES

Very lightweight, packable, windproof, and water-resistant technical jacket. It is made entirely of recycled fabrics and monomaterials, facilitating its recycling at the end of its life. The 20D ripstop MICROSHELL outer shell provides total protection against wind, water resistance, and great breathability. This garment is especially suitable for cool, windy days and even light rain. An essential companion for a variety of outdoor activities, whether worn or compressed and ready to be used when needed. • 5,000 mm water column to offer great water resistance without being heat-sealed. • Excellent breathability of MVP 30,000 g x m² x 24h. • Hood with a wide range of adaptability thanks to the side elastics. • Chest adjustment system to allow ventilation when necessary without fully opening the jacket. • 1 chest pocket for optimal storage. • Adjustable hem and cuffs with elastics to prevent the entry of external air. • Compressible jacket in its carrying bag. • Outer fabric in 100% recycled Polyester from plastic bottles. • Water repellent treatment (DWR) free of PFCs. • Fabric with OEKO-TEX® and BLUESIGN® certification

TORSEN HARD VEST M 1601235



New Colors

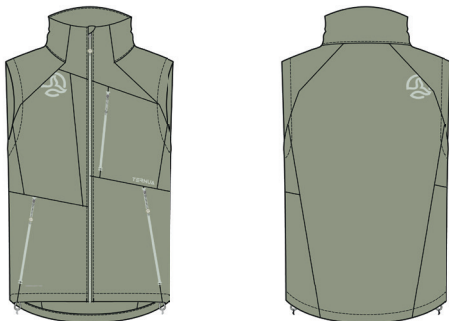

MID FOREST-0533



WHALES GREY-5775

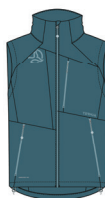

DEEPARCTICBLUE-1271

FABRIC	88% Polyester, 12% Elastane
FIT	Regular
SIZES	EU S-3XL US/CA XS-XXL
WEIGHT	320 g

FEATURES

Technical and versatile vest, made of the innovative STORMFLEECE PRO® fabric which combines the benefits of a laminated Softshell (water-resistant and windproof) and the comfort of a knitted fabric, all in a single layer. Ideal to protect yourself in mountaineering activities and unexpected weather changes.

- Very breathable.
- Windproof (CFM<25, ASTM D737).
- Passes rain test (AATCC 35).
- Two hand pockets and one chest pocket.
- Hem adjustment with one hand.
- Very hard-wearing and high abrasion resistance.
- Surprisingly lightweight.
- Bi-elastic.
- PFC-free water-repellent treatment (DWR).
- BLUESIGN® certified fabric.
- Fabric from the recycling of post-consumer plastic bottles.



Bluesign® approved fabric

STORMFLEECE® PRO

FORAK HARD JKT M 1644263



DARK LAGOON-2457

FABRIC	88% Polyester, 12% Elastane
FIT	Regular
SIZES	EU S-3XL US/CA XS-XXL
WEIGHT	415 g

FEATURES

Very technical and versatile jacket, made of the innovative STORMFLEECE PRO® fabric which combines the benefits of a laminated Softshell (water-resistant and windproof) and the comfort of a knitted fabric, all in a single layer. Ideal to protect yourself in mountaineering activities and unexpected weather changes.

- Very breathable.
- Windproof (CFM<25, ASTM D737).
- Passes rain test (AATCC 35).
- Very hard-wearing and high abrasion resistance.
- Surprisingly lightweight.
- Bi-elastic.
- Front zip with plastic teeth for faster fastening.
- Two large front pockets for extra storage.
- Patch pockets on the sleeves to store small gadgets.
- Adjustable hem with double cord lock.
- PFC-free water-repellent treatment (DWR).
- BLUESIGN® certified fabric.
- Fabric from the recycling of post-consumer plastic bottles.



Bluesign® approved fabric

STORMFLEECE® PRO

TORSEN HARD HOOD JKT M 1644269



New Colors



DEEP ARCTIC BLUE-1271



FROSTED MINT/MIDFOREST-0543



WHALES GREY-5775



PFC
FREE



Bluesign®
approved fabric

STORMFLEECE™ PRO

FABRIC	88% Polyester, 12% Elastane
FIT	Regular
SIZES	EU S-3XL US/CA XS-XXL
WEIGHT	490 g

FEATURES

- Very technical and versatile jacket with hood, made of the innovative STORMFLEECE PRO® fabric which combines the benefits of a laminated Softshell (water-resistant and wind-proof) and the comfort of a knitted fabric, all in a single layer. Ideal to protect yourself in mountaineering activities and unexpected weather changes. Very breathable. Windproof (CFM<25, ASTM D737).
- Passes rain test (AATCC 35).
 - 3 zipped pockets for optimal storage (2 for the hands and 1 chest pocket).
 - Patch pockets on the sleeves to store small gadgets.
 - Front zip with plastic teeth for faster fastening.
 - Adjustable hems with double cord lock.
 - 3D adjustable hood.
 - Very hard-wearing and high abrasion resistance.
 - Surprisingly lightweight. Bi-elastic. PFC-free water-repellent treatment (DWR). BLUESIGN® certified fabric. Fabric from the recycling of post-consumer plastic bottles.

VALDUR JKT M 1644068



New Colors



CELERY-0526



BLACK-9937



DEEP ARCTIC BLUE-1271



VETIVER-0528



TIGERLILY-1408

FABRIC	100% Polyester
FIT	Regular
SIZES	EU S-3XL US/CA XS-XXL
WEIGHT	1.058 g

FEATURES

Waterproof, breathable, windproof, hard-wearing and compressible 2.5-layer technical jacket made with SHELLTEC technology. Its preformed pattern and bi-elastic fabric offer good freedom of movement and comfort for use in all types of mountain activity or day-to-day use. A shell for use throughout the year, perfect for wearing by itself or with other warm layers inside, whenever required.

- Heat-sealed seams and water-resistant zips.
- Water column 10,000 mm.
- Breathability/MVP 10,000 g/m²/24h.
- 3D adjustable hood.
- Semi-rigid visor.
- Front pockets with zips.
- Adjustable hem with double flat cord locks for improved comfort.
- Cuffs adjustable with Velcro.
- PFC-free water-repellent treatment.
- BLUESIGN® certified fabric.



Bluesign® approved fabric

shelltec

KARS 2.0 JKT M 1644261



New Colors



MID FOREST-0533



BLACK-9937



STONE BLUE-0117



LEMON GRASS -0532

FABRIC	100% Polyamide
FIT	Regular
SIZES	EU S-3XL US/CA XS-XXL
WEIGHT	300 g

FEATURES

Very lightweight 2.5-layer technical jacket made with our SHELLTEC ACTIVE FLEX technology. Waterproof, breathable, hard-wearing and very compressible. Its preformed pattern and semi-elastic fabric offer good freedom of movement and comfort for use in all types of mountain activity, from the most active to the most static.

- Ecodesigned jacket for circularity, using a recycled, single-material fabric, which is recyclable at the end of its life.
- Heat-sealed seams and water-resistant zips.
- Water column 20,000 mm.
- Breathability/MVP 20,000 g/m²/24h.
- 3D adjustable hood.
- Front chest zips with 2 functions: pockets and ventilation.
- Hems adjustable with cord locks.
- Elastic cuffs.
- PFC-free water-repellent treatment.
- BLUESIGN® certified fabrics.
- Fabric: 20D and 60 g/m² (post-industrial) recycled stretch nylon.



Bluesign® approved fabric

shelltec/ACTIVE FLEX

KLIMMER JKT M 1644259



New Colors



WHALES GREY-5775

FABRIC	100% Polyester
FIT	Regular
SIZES	EU S-3XL US/CA XS-XXL
WEIGHT	1.366 g

FEATURES

3-layer shell, highly technical, made with our SHELLTEC ACTIVE FLEX technology, waterproof, breathable, and very resistant. Its pre-formed pattern and the 2 elastic fabrics, one of them in ripstop, offer good freedom of movement and comfort while providing a high level of protection for a wide variety of alpine activities. • Ecodesigned jacket to be circular, using two recycled fabrics, monomaterials, and that, at the end of its life, is recyclable. • heat-sealed seams and water-resistant zippers. • 20,000 mm water column • Breathability of MVP 20,000 g x m² x 24h. • Adjustable 3D hood. • Front chest zippers for large capacity pockets. • Adjustable ventilations with double slider in the armpits. • Double-slider front zipper for easy harness use. • Waterproof sleeve pocket. • Interior pocket with zipper for mobile phone. • Large capacity power-mesh interior pocket for storage. • Adjustable hem with double toggle. • Adjustable cuffs with velcro. • Chin protector to prevent zipper chafing. • Water repellent treatment free of PFCs. • Fabric with OEKO-TEX® and BLUESIGN® certification. • Recycled polyester from post-consumer plastic bottles weighing 145 gr/m².

Bluesign®
approved fabricOeko-Tex®
approved fabric

shelltec/ACTIVE FLEX

ADARK SHT M 1241187



New



DEEP GINGER-7577



BLACK-9937



DARK STONE-7566



DEEP ARCTIC BLUE-1271

FABRIC	100% Polyester
FIT	Regular
SIZES	EU S-3XL US/CA XS-XXL

FEATURES

Technical multi-activity shorts. Designed to keep you cool, with micro-perforated zones for enhanced breathability. Lightweight fabrics (100 g/m²), durable, and comfortable. The ergonomic fit, soft fabric feel, and elastic waistband provide freedom of movement and all-day comfort.

- Eco-designed to be circular, it is made from recycled mono-material fabrics, being recyclable at the end of its life.
- Durable and abrasion-resistant.
- SHELLSTRETCH technology: stretchy and quick-drying fabrics.
- 2 zippered hand pockets for secure storage.
- PFC-free DWR (Durable Water Repellent) treatment.
- OEKO-TEX® and BLUESIGN® certified fabric.
- Made from recycled plastic bottles.

Bluesign®
approved fabric

shellstretch

SKYD SHORT M 1542067



GRASS LIME-7575

FABRIC	100% Polyester
FIT	Regular
SIZES	EU S-3XL US/CA XS-XXL
WEIGHT	135 g

FEATURES

Lightweight technical shorts made of DRYSHELL ripstop that is hard-wearing, breathable, quick-drying and light (95 g/m²), ideal for static or aerobic activities in the mountains.

- Comfortable waist with elastic adjustment and inner draw-string.
- 3 pockets with zips (2 invisible pockets at the front and 1 at the back).
- Ripstop fabric to prevent tears.
- PFC-free water-repellent treatment (DWR).
- Fabric with OEKO-TEX® and BLUESIGN® certification.

Bluesign®
approved fabricOeko-Tex®
approved fabric

dryshell

SIRK SHT M 1241174



WHALES GREY-5775

FABRIC	85% Polyester, 15% Elastane
BACK FABRIC	100% Polyester
FIT	Regular
SIZES	EU S-3XL US/CA XS-XXL
WEIGHT	195 g

FEATURES

bi-material, lightweight technical shorts, made of hard-wearing, breathable, quick-drying DRYSHELL ripstop. Lightweight (100 g/m²) and cool, thanks to its construction with micro-perforations, ideal for static or aerobic activities in the mountains.

- Comfortable waist with elastic adjustment and inner draw-string.
- 3 pockets with zips (2 invisible pockets at the front and 1 at the back).
- PFC-free water-repellent treatment (DWR).
- Fabric with OEKO-TEX® and BLUESIGN® certification.
- Polyester from the post-consumer recycling of plastic bottles.

Bluesign®
approved fabricOeko-Tex®
approved fabric

shellstretch

FRIZ SHT M 1241138



New Colors



WHALESGREY/TIGERLILY-0539



BLACK-9937

DARKLAGOON/STONEBLUE-0545

VETIVER-0528

DEEPPINGER/WHALESGREY-1295

FABRIC	85% Polyamide, 15% Elastane
FIT	Regular
SIZES	EU S-3XL US/CA XS-XXL
WEIGHT	235 g

FEATURES

Very hard-wearing, breathable, quick-drying and lightweight (145 g/m²) multi-activity shorts made of Shellstretch (bi-elastic polyamide).

- REGULAR pattern.
- Mixed waist with belt
- 3 pockets with zips (2 at the front and 1 at the back).
- PFC-free water-repellent treatment (DWR).
- Fabric with OEKO-TEX® and BLUESIGN® certification.

PFC
FREEBluesign®
approved fabricOeko-Tex®
approved fabric

shellstretch

KULTUS BMD M 1542099



New Colors

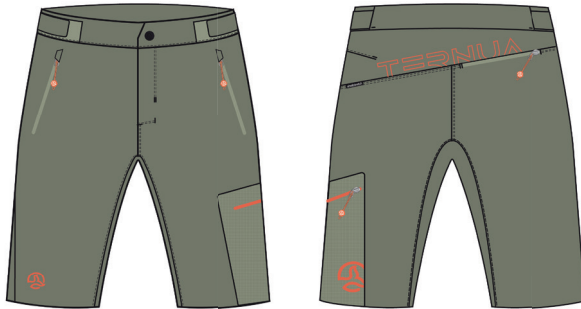

VETIVER-0528



BLACK-9937

WHALESGREY/TIGERLILY-0539

DARKLAGOON/STONEBLUE-0545

FABRIC	85% Polyamide, 15% Elastane
FIT	Regular
SIZES	EU S-3XL US/CA XS-XXL
WEIGHT	245 g

FEATURES

Technical, multi-activity, bi-material, very lightweight (133 g/m²) and hard-wearing bermuda shorts made of SHELLSTRETCH (bi-elastic polyamide). The ergonomic pattern, the adjustable waist with double Velcro strap and the softness of the fabric provide an excellent level of comfort and freedom of movement in many outdoor activities.

- Great resistance to abrasion and very hard-wearing.
- Bi-elastic and quick-drying SHELLSTRETCH technology.
- Waist adjustment with double Velcro.
- Cargo pocket and laser-cut and glued zips.
- 4 pockets with zips (2 at the front, 1 cargo pocket and 1 back pocket with zip).
- PFC-free water-repellent treatment (DWR).
- Fabric with OEKO-TEX(R) and BLUESIGN(R) certification.

PFC
FREEBluesign®
approved fabricOeko-Tex®
approved fabric

shellstretch

TORLOK BMD M 1541998



New Colors



BLACK-9937



WHALES GREY/BLACK-5780



DARK LAGOON-2457



VETIVER-0528

FABRIC	85% Polyamide, 15% Elastane
FIT	Regular
SIZES	EU S-3XL US/CA XS-XXL
WEIGHT	265 g

FEATURES

Very hard-wearing, breathable, quick-drying and lightweight (145 g/m²) multi-activity Bermuda shorts with 4 pockets made of Shellstretch (bi-elastic polyamide).

- REGULAR pattern.
- Mixed waist with belt
- 4 pockets with zips (2 at the front and 2 military style pocket).
- PFC-free water-repellent treatment (DWR).
- Fabric with OEKO-TEX® and BLUESIGN® certification.

PFC
FREEBluesign®
approved fabricOeko-Tex®
approved fabric

shellstretch

MAKTOR BMD M 1542142



New Colors



DARKLAGOON/CELERY-0536



BLACK-9937

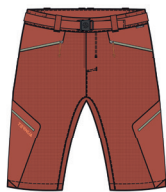

DEEP GINGER/MID FOREST-0551

FABRIC	100% Polyester
FIT	Slim
SIZES	EU S-3XL US/CA XS-XXL
WEIGHT	235 g

FEATURES

Technical, multi-activity Bermuda shorts that are cool, lightweight (123 gr/m²), and durable, made of SHELLSTRETCH. Made entirely of recycled Polyester, making it an easily recyclable garment at the end of its life, thus a circular piece. The ergonomic REGULAR FIT pattern, adjustable mixed waist with belt and new buckle, and the softness of the fabrics provide excellent comfort and freedom of movement in many mountain activities.

- High abrasion resistance and durability, thanks to the ripstop main fabric.
- Bi-elastic SHELLSTRETCH technology for quick drying.
- Double waist adjustment with belt and elastic.
- 2 cargo pockets with laser-cut and bonded zippers.
- 2 hand pockets with zippers.
- Water repellent treatment (DWR) free of PFCs.
- Fabric with OEKO-TEX® and BLUESIGN® certification.
- Fabric made from recycled plastic bottles



MM



MONO MATERIAL RECYCLED RECYCLABLE CIRCULAR

Bluesign®
approved fabric

shellstretch

ROTOR BMD M 1541995



New Colors



WHALES GREY/TIGER LILY-0539



DARK LAGOON/CELERY-0536



VETIVER-0528

FABRIC	85% Polyamide, 15% Elastane
FIT	Slim
SIZES	EU S-3XL US/CA XS-XXL
WEIGHT	506 g

FEATURES

Very lightweight multi-activity technical Bermuda shorts, made of recycled bi-elastic polyamide from REDCYCLE fishing nets and post-consumer material (130 g/m²). The ergonomic SLIM FIT pattern, the adjustable waist with double Velcro strip and the softness of the fabric provide an excellent level of comfort and freedom of movement. Great resistance to abrasion and very hard-wearing.

- Bi-elastic and quick-drying SHELLSTRETCH technology.
- Waist adjustment with double Velcro and belt loops.
- 4 pockets with zips (2 at the front, 1 military style pocket and 1 back pocket).
- PFC-free water-repellent treatment (DWR).
- BLUESIGN® certified fabric.
- Fabric from the recycling of fishing nets and post-consumer waste material.



Bluesign®
approved fabric

shellstretch

STUR CAPRI M 1231416



New Colors



BLACK-9937



WHALES GREY-5775



GRASS LIME-7575

FABRIC	93% Polyamide, 7% Elastane
FIT	Slim
SIZES	EU S-3XL US/CA XS-XXL
WEIGHT	250 g

FEATURES

Technical, multi-activity, bi-material, very lightweight (133 g/m²) and hard-wearing 3/4 length trousers made of SHELLSTRETCH (bi-elastic polyamide and ripstop). The ergonomic SLIM FIT pattern, the adjustable waist with double Velcro strap and the softness of the fabric provide an excellent level of comfort and freedom of movement in many outdoor activities, including riding a mountain bike.

- Great resistance to abrasion and very hard-wearing.
- Bi-elastic and quick-drying SHELLSTRETCH technology.
- Waist adjustment with double Velcro and belt loops.
- 4 pockets (2 open pockets at the front + 1 cargo pocket + 1 back pocket with zip).
- PFC-free water-repellent treatment (DWR).
- Fabric with OEKO-TEX® and BLUESIGN® certification.



Bluesign®
approved fabric

Oeko-Tex®
approved fabric

shellstretch

ADARK PT M 1274313



New



BLACK-9937



DARK STONE-7566



VETIVER-0528

FABRIC	100% Polyester
FIT	Slim
SIZES	EU S-3XL US/CA XS-XXL

FEATURES

- Technical multi-activity pants. Designed to keep you cool, with micro-perforated zones for enhanced breathability. Lightweight fabrics (100 g/m²), durable, and comfortable. The ergonomic SLIM FIT, soft fabric feel, and elastic waistband provide freedom of movement and all-day comfort.
- Eco-designed to be circular, it is made from recycled mono-material fabrics, being recyclable at the end of its life.
 - Durable and abrasion-resistant.
 - SHELLSTRETCH technology: stretchy and quick-drying fabrics.
 - 2 zippered hand pockets for secure storage.
 - PFC-free DWR (Durable Water Repellent) treatment.
 - OEKO-TEX(R) and BLUESIGN(R) certified fabric.
 - Made from recycled plastic bottles.



FRIZ PT M 1273735



New Colors



DEEPIGINGER/WHALESGREY-1295



BLACK-9937



WHALESGREY/TIGERLILY-0539



DARKLAGOON/STONEBLUE-0545



VETIVER-0528



DARKMARINE/DARKMARINE-7356

FABRIC	85% Polyamide, 15% Elastane
FIT	Regular
SIZES	EU S-3XL US/CA XS-XXL
WEIGHT	370 g

FEATURES

- Very hard-wearing, breathable, quick-drying and lightweight (145 g/m²) multi-activity trousers made of Shellstretch (bi-elastic polyamide).
- REGULAR pattern.
 - Mixed waist with belt.
 - Adjustable hems with cord lock.
 - 3 pockets with zips (2 at the front and 1 military style pocket).
 - PFC-free water-repellent treatment (DWR).
 - Fabric with OEKO-TEX® and BLUESIGN® certification.



TORMAN ZIP-OFF PT M 1274054



New Colors



LIMESTONE-6255



BLACK-9937



WHALES GREY-5775



VETIVER-0528

FABRIC	85% Polyamide, 15% Elastane
FIT	Regular
SIZES	EU S-3XL US/CA XS-XXL
WEIGHT	850 g

FEATURES

Very hard-wearing, breathable, quick-drying and lightweight (145 g/m²) multi-activity detachable trousers made of Shellstretch (bi-elastic polyamide).

- REGULAR pattern.
- Mixed waist with belt.
- Adjustable hems with cord lock.
- 2 front pockets with zips.
- PFC-free water-repellent treatment (DWR).
- Fabric with OEKO-TEX® and BLUESIGN® certification.

Bluesign®
approved fabricOeko-Tex®
approved fabric

shellstretch

KULTUS PT M 1274092



New Colors



WHALES GREY/TIGER LILY-0539



BLACK-9937



DARK LAGOON/STONE BLUE-0545



VETIVER-0528

FABRIC	85% Polyamide, 15% Elastane
FIT	Regular
SIZES	EU S-3XL US/CA XS-XXL
WEIGHT	850 g

FEATURES

Technical, multi-activity, bi-material, lightweight (133 g/m²) and hard-wearing trousers made of SHELLSTRETCH (bi-elastic polyamide). The ergonomic pattern, the adjustable waist with double Velcro strap and the softness of the fabric provide an excellent level of comfort and freedom of movement in many outdoor activities.

- Great resistance to abrasion and very hard-wearing.
- Bi-elastic and quick-drying SHELLSTRETCH technology.
- Waist adjustment with double Velcro.
- Hem adjustable with elastic drawstring and cord locks.
- Cargo pocket and laser-cut and glued zips.
- 4 pockets with zips (2 at the front, 1 cargo pocket and 1 back pocket with zip).
- PFC-free water-repellent treatment (DWR).
- Fabric with OEKO-TEX(R) and BLUESIGN(R) certification.

Bluesign®
approved fabricOeko-Tex®
approved fabric

shellstretch

TORLOK PT M 1273743



New Colors



DARK LAGOON-2457



BLACK-9937



WHALESGREY/BLACK-5780



VETIVER-0528

FABRIC	85% Polyamide, 15% Elastane
FIT	Regular
SIZES	EU S-3XL US/CA XS-XXL
WEIGHT	385 g

FEATURES

Very hard-wearing, breathable, quick-drying and lightweight (145 g/m²) multi-activity trousers with 4 pockets made of Shellstretch (bi-elastic polyamide).

- REGULAR pattern.
- Mixed waist with belt.
- Adjustable hems with cord lock.
- 4 pockets with zips (2 at the front and 2 military style pocket).
- PFC-free water-repellent treatment (DWR).
- Fabric with OEKO-TEX® and BLUESIGN® certification.

Bluesign®
approved fabricOeko-Tex®
approved fabric

shellstretch

MAKTOR PT M 1274227



New Colors



DEEPINGER/MIDFOREST-0551



BLACK-9937



WHALESGREY/TIGERLILY-0539



DARKLAGOON/CELERY-0536

FABRIC	100% Polyester
FIT	Slim
SIZES	EU S-3XL US/CA XS-XXL
WEIGHT	315 g

FEATURES

Technical, multi-activity pants that are cool, lightweight (123 gr/m²), and durable, made of SHELLSTRETCH. Made entirely of recycled Polyester, making it an easily recyclable garment at the end of its life, thus a circular piece. The ergonomic REGULAR FIT pattern, adjustable mixed waist with belt and new buckle, and the softness of the fabrics provide excellent comfort and freedom of movement in many mountain activities.

- High abrasion resistance and durability, thanks to the ripstop main fabric.
- Bi-elastic SHELLSTRETCH technology for quick drying.
- Double waist adjustment with belt and elastic.
- 2 cargo pockets with laser-cut and bonded zippers.
- 2 hand pockets with zippers.
- Water repellent treatment (DWR) free of PFCs.
- Adjustable bottom with elastic cords and stopper.
- Fabric with OEKO-TEX® and BLUESIGN® certification.
- Fabric made from recycled plastic bottles

Oeko-Tex®
approved fabricBluesign®
approved fabric

shellstretch

ROTOR PT M 1273739



New Colors



DARK LAGOON/CELERY-0536



BLACK-9937



WHALES GREY/ADRIATIC BLUE-1296

FABRIC	85% Polyamide 15% Elastane
FIT	Slim
SIZES	EU S-3XL US/CA XS-XXL
WEIGHT	672 g

FEATURES

Very lightweight multi-activity technical trousers, made of recycled bi-elastic polyamide from REDCYCLE fishing nets and post-consumer material (130 g/m²). The ergonomic SLIM FIT pattern, the adjustable waist with double Velcro strip and the softness of the fabric provide an excellent level of comfort and freedom of movement. Great resistance to abrasion and very hard-wearing.

- Bi-elastic and quick-drying SHELLSTRETCH technology.
- Waist adjustment with double Velcro and belt loops.
- 4 pockets with zips (2 at the front, 1 military style pocket and 1 back pocket).
- PFC-free water-repellent treatment (DWR).
- BLUESIGN® certified fabric.
- Fabric from the recycling of fishing nets and post-consumer waste material.



Bluesign®
approved fabric

shellstretch

VAXLAR PT M 1273961



BLACK-9937



FABRIC	93% Polyamide, 7% Elastane
FIT	Regular
SIZES	EU S-3XL US/CA XS-XXL
WEIGHT	310 g

FEATURES

Very lightweight, seamless bi-material technical trousers with a technological look, made of recycled bi-elastic polyamide from REDCYCLE fishing nets and post-consumer material (130 g/m²). The ergonomic pattern and the smoothness of the fabric provide an excellent level of comfort and freedom of movement. Great resistance to abrasion and very hard-wearing.

- Laser cut and glued pockets, waist and zips, reducing seams and providing a very minimalist and technological style.
- Bi-elastic and quick-drying SHELLSTRETCH technology
- Waist adjustment with wide belt and buckle for a better fit during activities.
- 4 pockets with zips (2 at the front, 1 military style pocket and 1 back pocket).
- Hem adjustable with elastic drawstring and cord locks.
- PFC-free water-repellent treatment (DWR).
- BLUESIGN® certified fabric.
- Fabric from the recycling of fishing nets and post-consumer waste materials.



Bluesign®
approved fabric

shellstretch

GUNDOR PT M 1273744



New Colors



VETIVER/WHALESGREY-0542



BLACK/BLACK-2999



WHALESGREY/TIGERLILY-0539

FABRIC	90% Polyamide, 10% Elastane
FIT	Regular
SIZES	EU S-3XL US/CA XS-XXL
WEIGHT	842 g

FEATURES

- Very hard-wearing and durable technical Trekking trousers made of CORDURA® and SHELLSTRETCH (bi-elastic polyamide). Breathable, quick-drying and lightweight (165 g/m²) and ideal for demanding activities and intensive use.
- REGULAR pattern.
 - 30+ UVA protection.
 - Mixed waist with belt.
 - Adjustable hems with cord lock.
 - 4 pockets with zips (2 at the front, 1 military style pocket and 1 back pocket).
 - PFC-free water-repellent treatment (DWR).
 - Fabric with OEKO-TEX® and BLUESIGN® certification.



Bluesign® approved fabric

Oeko-Tex® approved fabric

CORDURA® shellstretch

AFTIRA TANK TOP W 1207530



New Colors

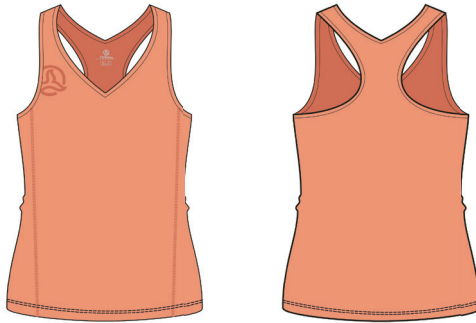

APRICOT BLUSH-6271



WHALES GREY-5775



PASTEL BLUE-0534



FROSTED MINT-0531

FABRIC	100% Polyester
FIT	Regular
SIZES	EU XS-XXL US/CA XXS-XL
WEIGHT	220 g

FEATURES

Sleeveless, technical multi-activity T-shirt, made from recycled fabric and DRYSHELL technology. Lightweight, comfortable and quick-drying.

- Absorbs sweat and expels it to the outside.
- POLYGIENE® antibacterial treatment.
- Prevents odours.
- Good elasticity for optimal comfort.
- Flat seams.
- Fabric from the recycling of used plastic bottles.
- PFC-free water-repellent treatment (DWR).
- BLUESIGN® certified fabric.



PROVET TEE W 1208410



New Colors



STONE BLUE-0117



WHALES GREY/PASTEL BLUE-0544



ARABESQUE-0525

FABRIC	100% Polyester
FIT	Regular
SIZES	EU XS-XXL US/CA XXS-XL
WEIGHT	164 g

FEATURES

Technical multi-activity T-shirt, made with recycled fabric and DRYSHELL technology. Lightweight, comfortable and quick-drying.

- Absorbs sweat and expels it to the outside.
- POLYGIENE® antibacterial treatment.
- Prevents odours.
- Good elasticity for optimal comfort.
- Flat seams.
- Fabric from the recycling of post-consumer plastic bottles.
- QUICK DRY treatment.
- BLUESIGN® certified fabric.



SLUMA TEE W 1207529



New Colors

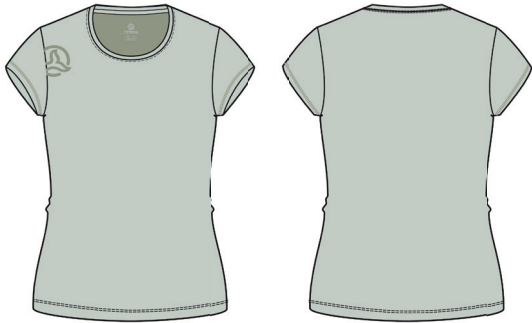

FROSTED MINT-0531



WHALES GREY-5775



PASTEL BLUE-0534



APRICOT BLUSH-6271

FABRIC	100% Polyester
FIT	Regular
SIZES	EU XS-XXL US/CA XXS-XL
WEIGHT	270 g

FEATURES

Technical multi-activity T-shirt, made with recycled fabric and DRYSHELL technology. Lightweight, comfortable and quick-drying.

- Absorbs sweat and expels it to the outside.
- POLYGIENE® antibacterial treatment.
- Prevents odours.
- Good elasticity for optimal comfort.
- Flat seams.
- Fabric from the recycling of used plastic bottles.
- PFC-free water-repellent treatment (DWR).
- BLUESIGN® certified fabric.

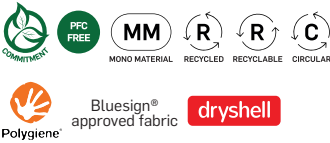

FRAMIK TEE W 1208590



New



WHALES GREY-5775



STONE BLUE-0117



MID FOREST-0533



ARABESQUE-0525

FABRIC	100% Polyester
FIT	Regular
SIZES	EU XS-XXL US/CA XXS-XL
WEIGHT	254 g

FEATURES

Technical multi-activity T-shirt, made from recycled fabric and DRYSHELL technology, lightweight, comfortable, and quick-drying.

- Wicks moisture away and pushes it to the outside.
- POLYGIENE® antibacterial treatment.
- Prevents unpleasant odors.
- Excellent elasticity for optimal comfort.
- Flatlock seams to avoid chafing.
- Fabric made from post-consumer recycled plastic bottles.
- QUICK DRY treatment.
- Fabric certified by OEKO-TEX® and BLUESIGN®.

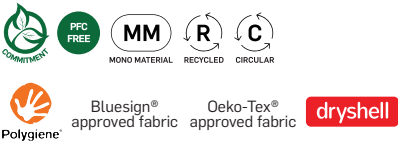

KRINA TEE W 1207538



New Colors



STONE BLUE-0117



BLACK-9937



FLAME WASHED-2659

FABRIC	100% Polyester
FIT	Regular
SIZES	EU XS-XXL US/CA XXS-XL
WEIGHT	224 g

FEATURES

Lightweight, comfortable and quick-drying technical short-sleeved multi-activity T-shirt made with recycled fabric and DRYSHELL technology.

- Absorbs sweat and expels it to the outside.
- POLYGIENE® antibacterial treatment.
- Prevents odours.
- Very good resistance to pilling.
- Very high elasticity for optimal comfort.
- Flat seams.
- Fabric from the recycling of post-consumer plastic bottles.
- PFC-free water-repellent treatment (DWR).
- BLUESIGN® certified fabric.



KRODINA T-SHIRT LS W 1207699



New Colors

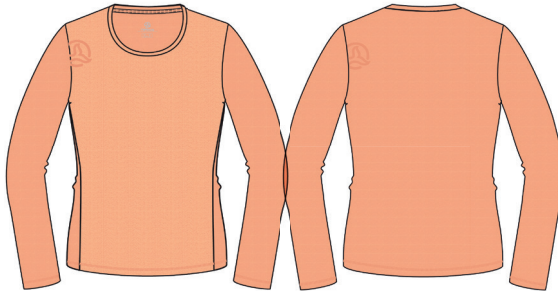

FLAME WASHED-2659



BLACK-9937



STONE BLUE-0117



MID FOREST-0533

FABRIC	100% Polyester
FIT	Regular
SIZES	EU XS-XXL US/CA XXS-XL
WEIGHT	286 g

FEATURES

Long-sleeved, technical multi-activity T-shirt made with recycled fabric and DRYSHELL technology. Lightweight, comfortable and quick-drying.

- Absorbs sweat and expels it to the outside.
- POLYGIENE® antibacterial treatment.
- Prevents odours.
- Very good resistance to pilling.
- Very high elasticity for optimal comfort.
- Flat seams.
- Fabric from the recycling of used plastic bottles.
- PFC-free water-repellent treatment (DWR).
- BLUESIGN® certified fabric.



SUNNIK LS TEE W 1208591



New



MID FOREST-0533



ARABESQUE-0525

FABRIC	100% Polyester
FIT	Regular
SIZES	EU XS-XXL US/CA XXS-XL

FEATURES

- Multi-activity technical t-shirt made from a fabric that offers excellent protection against ultraviolet rays. Its DRYSHELL technology also provides lightness, comfort, and quick drying.
- Eco-designed garment for circularity, made from recycled, mono-material fabric, and recyclable at the end of its life.
 - Fabric certified according to EN-13758-1, achieving a UPF 50+ rating.
 - Absorbs sweat and expels it to the outside.
 - Antibacterial treatment POLYGIENE(R)
 - Prevents bad odors
 - Very good pilling resistance
 - Excellent elasticity for optimal comfort
 - Flatlock seams
 - Fabric made from recycled plastic bottles
 - Fabric certified by BLUESIGN(R) and OEKO-TEX(R)



BRITAM 2.0 ST W 1481473



New

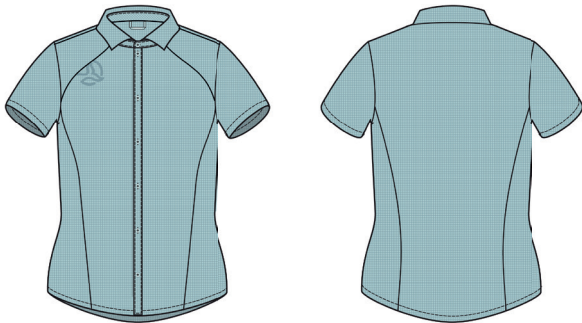

PASTEL BLUE-0534



WHALES GREY-5775



MID FOREST-0533



FLAME WASHED-2659

FABRIC	86% Polyamide, 14% Elastane
FIT	Regular
SIZES	EU XS-XXL US/CA XXS-XL
WEIGHT	220 g

FEATURES

- Bi-elastic SHELLSTRETCH technical shirt.
- Very lightweight, comfortable and cool.
 - Absorbs sweat and expels it to the outside.
 - Very quick-drying.
 - Very good resistance to abrasion.
 - PFC-free water-repellent treatment (DWR).
 - BLUESIGN® certified fabric.



KOTNIA ST W 1481309



BLACK/PASTELPINK-1303



BLACK-9937



ORANGE RED-2101



DARK FOREST-4694



WHALES GREY/LILAC-7277



BLACK/GRAPEFRUITWASHED-7247

BRITAM LS ST W 1481472



New



FLAME WASHED-2659



PASTEL BLUE-0534



MID FOREST-0533

FABRIC	100% Polyester
FIT	Regular
SIZES	EU XS-XXL US/CA XXS-XL
WEIGHT	105 g

FEATURES

Elastic technical shirt made of very soft, comfortable and cool DRYSHELL fabric.

- Absorbs sweat and expels it to the outside.
- Quick-drying.
- Fabric made using ripstop for better resistance to pilling and tearing.
- PFC-free water-repellent treatment (DWR).
- BLUESIGN® certified fabric.



Bluesign® approved fabric

dryshell

FABRIC	86% Polyamide, 14% Elastane
FIT	Regular
SIZES	EU XS-XXL US/CA XXS-XL
WEIGHT	254 g

FEATURES

SHELLSTRETCH bi-elastic long-sleeved technical shirt

- Very lightweight, comfortable and cool.
- Absorbs sweat and expels it to the outside.
- Very quick-drying.
- Very good resistance to abrasion.
- PFC-free water-repellent treatment (DWR).
- BLUESIGN® certified fabric.



Bluesign® approved fabric

shellstretch

RAGGER JKT W 1263736



New Colors



WHALES GREY-5775



STONE BLUE-0117



FROSTED MINT-0531



APRICOT BLUSH-6271

FABRIC	93% Polyester, 7% Elastane
FIT	Regular
SIZES	EU XS-XXL US/CA XXS-XL
WEIGHT	650 g

FEATURES

multi-activity lightweight second layer, made in a new and more elastic version of the DRYSHELL fabric and with a jacquard honeycomb structure to offer greater heat capacity. The fabric is RECYCLED and it is also very breathable and quick drying. Ideal for use throughout the year. Both the fabric and the athletic pattern provide excellent freedom of movement.

- Pockets for the hands with zips.
- Patch pocket on the sleeves to store small gadgets.
- Flat seams.
- YKK FLAT VISLON zips for quicker closing.
- Chin protector to prevent rubbing against the zip.
- Hems finished with elastic trim.
- Good resistance to pilling.
- PFC-free water-repellent treatment (DWR).
- BLUESIGN® certified fabric.
- Polyester from the post-consumer recycling of plastic bottles.

Bluesign®
approved fabric

dryshell

RAGGER HOOD JKT W 1644187



New Colors

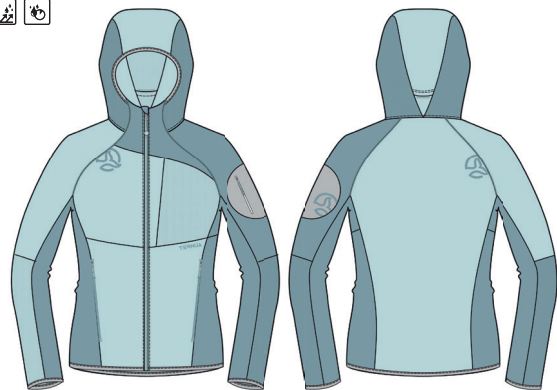

PASTEL BLUE-0534



WHALES GREY/FLAMEWASHED-0601



FROSTED MINT-0531



APRICOT BLUSH-6271

FABRIC	93% Polyester, 7% Elastane
FIT	Regular
SIZES	EU XS-XXL US/CA XXS-XL
WEIGHT	728 g

FEATURES

Multi-activity second layer with hood, made in a new, more elastic version of the DRYSHELL fabric and with a jacquard honeycomb structure to offer greater heat capacity. The fabric is RECYCLED and it is also very breathable and quick drying. Ideal for use throughout the year. Both the fabric and the athletic pattern provide excellent freedom of movement.

- Pockets for the hands with zips.
- Patch pockets on the sleeves to store small gadgets.
- Flat seams.
- YKK FLAT VISLON zips for quicker closing.
- Chin protector to prevent rubbing against the zip.
- Hems and hood finished with elastic trim.
- Good resistance to pilling.
- PFC-free water-repellent treatment (DWR).
- BLUESIGN® certified fabric.
- Polyester from the post-consumer recycling of plastic bottles.

Bluesign®
approved fabric

dryshell

TERMIN JKT W 1644414



New

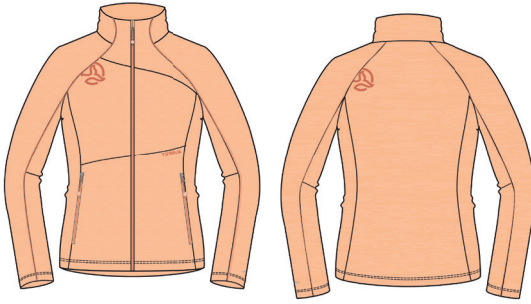

FLAME WASHED-2659



WHALES GREY-5775



STONE BLUE-0117

FABRIC	94% Polyester, 6% Elastane
FIT	Regular
SIZES	EU XS-XXL US/CA XXS-XL
WEIGHT	584 g

FEATURES

Multi-activity midlayer made from recycled WARMSHELL--lightweight, warm, breathable, and quick-drying. Its stretch, athletic cut, and technical construction offer excellent freedom of movement. The TERMIN is an all-year-round jacket, especially in cool or cold environments.

- Chin guard to prevent chafing from the zipper
- Excellent pilling resistance
- S.Café(R) treatment: controls odors, enhances drying, and offers UV protection
- Structured inner surface for moisture management and improved thermal insulation
- PFC-free DWR (Durable Water Repellent) treatment
- BLUESIGN(R) certified fabric
- Made from post-consumer recycled polyester (plastic bottles)



Bluesign® approved fabric

S.Café® warmshell

TESLIN JKT W 1644061



New Colors

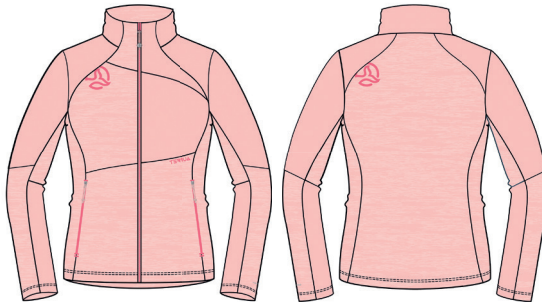

PASTEL PINK-1268

FABRIC	94% Polyester, 6% Elastane
FIT	Regular
SIZES	EU S-3XL US/CA XS-XXL
WEIGHT	315 g

FEATURES

Multi-activity second layer jacket that combines two recycled WARMSHELL fabrics that are light, warm, breathable and quick-drying. The elasticity of the fabrics, the construction and athletic pattern provide excellent freedom of movement. TESLIN is an all-rounder for its use throughout the year, always in cold or cool environments.

- Chin protector to prevent rubbing against the zip.
- Very good resistance to pilling.
- S.Café® treatment to control odours, improve drying.
- Structured interior surface to optimise sweat extraction and increase thermal insulation.
- PFC-free water-repellent treatment (DWR).
- BLUESIGN® certified fabric.
- Polyester from the post-consumer recycling of plastic bottles.



Bluesign® approved fabric

warmshell S.Café®

TILEKA HOOD JKT W 1643576



New Colors



FROSTED MINT-0531



WHALES GREY/PASTEL BLUE-0544



STONE BLUE-0117



APRICOT BLUSH-6271



WHALES GREY-5775

Bluesign®
approved fabric

shellstretch

warmshell

FRONT & BACK 100% Polyester

HOOD, SLEE-
VES & NEAR
SIDE SEAM
FABRIC 85% Polyamide, 15% Elastane

FIT Regular

SIZES EU XS-XXL | US/CA XXS-XL

WEIGHT 270 g

FEATURES

Technical second layer, with a hood and open, multi-activity and bi-material construction.

- WARMShell on the body and sleeves to offer greater comfort, warmth and breathability.
- SHELLSTRETCH in the areas most exposed to abrasion caused by the use of the backpack and other areas such as the shoulders, elbows and sides.
- Hood in SHELLSTRETCH for greater lightness and flexibility in case a helmet has to be used.
- Flat seams.
- Chin protector to prevent rubbing against the zip.
- Two large capacity pockets for the hands.
- YKK FLAT VISLON® front zip.
- Good resistance to pilling.
- PFC-free water-repellent treatment (DWR).
- BLUESIGN® certified fabric.
- WARMShell fabric from the recycling of post-consumer plastic bottles.

OTTO LITE JKT W 1644268



New Colors



STONEBLUE/ETHER-0556

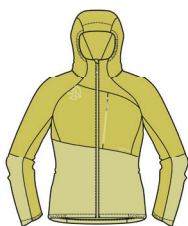

WHALES GREY-5775



CELERY/LEMONGRASS-0557

Bluesign®
approved fabricOeko-Tex®
approved fabric

microshell

FABRIC 100% Polyester

FIT Regular

SIZES EU XS-XXL | US/CA XXS-XL

WEIGHT 195 g

FEATURES

Very lightweight, packable, windproof, and water-resistant technical jacket. It is made entirely of recycled fabrics and monomaterials, facilitating its recycling at the end of its life. The 20D ripstop MICROSHELL outer shell provides total protection against wind, water resistance, and great breathability. This garment is especially suitable for cool, windy days and even light rain. An essential companion for a variety of outdoor activities, whether worn or compressed and ready to be used when needed.

- 5,000 mm water column to offer great water resistance without being heat-sealed.
- Excellent breathability of MVP 30,000 g x m² x 24h.
- Hood with a wide range of adaptability thanks to the side elastics.
- Chest adjustment system to allow ventilation when necessary without fully opening the jacket.
- 1 chest pocket for optimal storage.
- Adjustable hem and cuffs with elastics to prevent the entry of external air.
- Compressible jacket in its carrying bag.
- Outer fabric in 100% recycled Polyester from plastic bottles.
- Water repellent treatment (DWR) free of PFCs.
- Fabric with OEKO-TEX® and BLUESIGN® certification

KLIGGERA HARD VEST W 1601210



LIVING CORAL-8539



TANAGERTURQUOISE-8532

FABRIC	88% Polyester, 12% Elastane
FIT	Regular
SIZES	EU S-3XL US/CA XS-XXL
WEIGHT	230 g

FEATURES

Technical and versatile vest, made of the innovative STORMFLEECE PRO® fabric which combines the benefits of a laminated Softshell (water-resistant and windproof) and the comfort of a knitted fabric, all in a single layer. Ideal to protect yourself in mountaineering activities and unexpected weather changes. Very breathable.

- Windproof (CFM < 25, ASTM D737).
- Passes rain test (AATCC 35).
- Two pockets for the hands.
- Armhole finished in elastic band for a better fit.
- Hem adjustment with one hand.
- Very hard-wearing and high abrasion resistance.
- Surprisingly lightweight.
- Bi-elastic.
- PFC-free water-repellent treatment (DWR).
- BLUESIGN® certified fabric.
- Fabric from the recycling of post-consumer plastic bottles.



Bluesign® approved fabric

STORMFLEECE™ PRO

TORSER HARD HOOD JKT W 1644270



New Colors



PASTEL BLUE-0534



WHALES GREY/PASTEL BLUE-0544

FABRIC	88% Polyester, 12% Elastane
FIT	Regular
SIZES	EU XS-XXL US/CA XXS-XL
WEIGHT	450 g

FEATURES

Very technical and versatile jacket with hood, made of the innovative STORMFLEECE PRO® fabric which combines the benefits of a laminated Softshell (water-resistant and windproof) and the comfort of a knitted fabric, all in a single layer. Ideal to protect yourself in mountaineering activities and unexpected weather changes.

- Very breathable.
- Windproof (CFM < 25, ASTM D737).
- Passes rain test (AATCC 35).
- 3 zipped pockets for optimal storage (2 for the hands and 1 chest pocket).
- Patch pockets on the sleeves to store small gadgets.
- Front zip with plastic teeth for faster fastening.
- Adjustable hems with double cord lock.
- 3D adjustable hood.
- Very hard-wearing and high abrasion resistance. Surprisingly lightweight.
- Bi-elastic.
- PFC-free water-repellent treatment (DWR).
- BLUESIGN® certified fabric.
- Fabric from the recycling of post-consumer plastic bottles.



Bluesign® approved fabric

STORMFLEECE™ PRO



VALDUR JKT W 1644067



New Colors



BLACK-9937



DARK STONE-7566

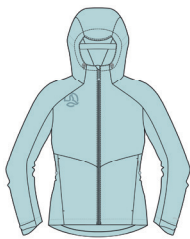

PASTEL BLUE-0534



VETIVER-0528

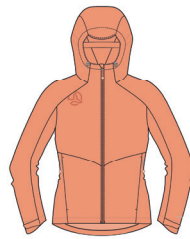

APRICOT BLUSH-6271

FABRIC	100% Polyester
FIT	Regular
SIZES	EU XS-XXL US/CA XXS-XL
WEIGHT	882 g

FEATURES

Waterproof, breathable, windproof, hard-wearing and compressible 2.5-layer technical jacket made with SHELLTEC technology. Its preformed pattern and bi-elastic fabric offer good freedom of movement and comfort for use in all types of mountain activity or day-to-day use. A shell for use throughout the year, perfect for wearing by itself or with other warm layers inside, whenever required.

- Heat-sealed seams and water-resistant zips.
- Water column 10,000 mm.
- Breathability/MVP 10,000 g/m²/24h.
- 3D adjustable hood.
- Semi-rigid visor.
- Front pockets with zips.
- Adjustable hem with double flat cord locks for improved comfort.
- Cuffs adjustable with Velcro.
- PFC-free water-repellent treatment.
- BLUESIGN® certified fabric.



Bluesign® approved fabric

shelltec

KARS 2.0 JKT W 1644262



New Colors



BLACK-9937



STONE BLUE-0117



FROSTED MINT-0531



DEEP PINK-1292

FABRIC	100% Polyamide
FIT	Regular
SIZES	EU XS-XXL US/CA XXS-XL
WEIGHT	260 g

FEATURES

Very lightweight 2.5-layer technical jacket made with our SHELLTEC ACTIVE FLEX technology. Waterproof, breathable, hard-wearing and very compressible. Its preformed pattern and semi-elastic fabric offer good freedom of movement and comfort for use in all types of mountain activity, from the most active to the most static.

- Ecodesigned jacket for circularity, using a recycled, single-material fabric, which is recyclable at the end of its life.
- heat-sealed seams and water-resistant zips.
- Water column 20,000 mm.
- Breathability/MVP 20,000 g/m²/24h.
- 3D adjustable hood.
- Front chest zips with 2 functions: pockets and ventilation.
- Hems adjustable with cord locks.
- Elastic cuffs.
- PFC-free water-repellent treatment.
- BLUESIGN® certified fabrics.
- Fabric: 20D and 60 g/m² (post-industrial) recycled stretch nylon.



Bluesign® approved fabric

shelltec/ACTIVE FLEX

KLIMMER JKT W 1644260



New Colors



WHALES GREY-5775



STONE BLUE-0117

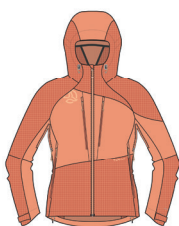

APRICOT BLUSH-6271

PFC
FREEMM
MONO MATERIALR
RECYCLEDR
RECYCLABLEC
CIRCULARBluesign®
approved fabricOeko-Tex®
approved fabric

shelltec/ACTIVE FLEX

FABRIC	100% Polyester
FIT	Regular
SIZES	EU XS-XXL US/CA XXS-XL
WEIGHT	1.190 g

FEATURES

3-layer shell, highly technical, made with our SHELLTEC ACTIVE FLEX technology, waterproof, breathable, and very resistant. Its pre-formed pattern and the 2 elastic fabrics, one of them in ripstop, offer good freedom of movement and comfort while providing a high level of protection for a wide variety of alpine activities. • Ecodesigned jacket to be circular, using two recycled fabrics, monomaterials, and that, at the end of its life, is recyclable. • heat-sealed seams and water-resistant zippers. • 20,000 mm water column • Breathability of MVP 20,000 g x m² x 24h. • Adjustable 3D hood. • Front chest zippers for large capacity pockets. • Adjustable ventilations with double slider in the armpits. • Double-slider front zipper for easy harness use. • Waterproof sleeve pocket. • Interior pocket with zipper for mobile phone. • Large capacity power-mesh interior pocket for storage. • Adjustable hem with double toggle. • Adjustable cuffs with velcro. • Chin protector to prevent zipper chafing. • Water repellent treatment free of PFCs. • Fabric with OEKO-TEX® and BLUESIGN® certification. • Recycled polyester from post-consumer plastic bottles weighing 145 gr/m².

ADARK SHT W 1241188



New



DEEP ARCTIC BLUE-1271



BLACK-9937



DARK STONE-7566

FABRIC	100% Polyester
FIT	Regular
SIZES	EU XS-XXL US/CA XXS-XL

FEATURES

Technical multi-activity shorts. Designed to keep you cool, with micro-perforated zones for enhanced breathability. Lightweight fabrics (100 g/m²), durable, and comfortable. The ergonomic fit, soft fabric feel, and elastic waistband provide freedom of movement and all-day comfort. • Eco-designed to be circular, it is made from recycled mono-material fabrics, being recyclable at the end of its life. • Durable and abrasion-resistant. • SHELLSTRETCH technology: stretchy and quick-drying fabrics. • 2 zippered hand pockets for secure storage. • PFC-free DWR (Durable Water Repellent) treatment. • OEKO-TEX® and BLUESIGN® certified fabric. • Made from recycled plastic bottles.

PFC
FREEMM
MONO MATERIALR
RECYCLEDR
RECYCLABLEC
CIRCULARBluesign®
approved fabricOeko-Tex®
approved fabric

shellstretch

SKYDA SHT W 1241151



BLACK-9937



DEEP NAUTICAL-8530



GRASS LIME-7575

FABRIC	100% Polyester
FIT	Regular
SIZES	EU XS-XXL US/CA XXS-XL
WEIGHT	90 g

FEATURES

Lightweight technical shorts made of DRYSHELL ripstop that is hard-wearing, breathable, quick-drying and light (95 g/m²), ideal for static or aerobic activities in the mountains.

- Comfortable waist with elastic adjustment and inner draw-string.
- 3 pockets with zips (2 invisible pockets at the front and 1 at the back).
- Ripstop fabric to prevent tears.
- PFC-free water-repellent treatment (DWR).
- Fabric with OEKO-TEX® and BLUESIGN® certification.

Bluesign®
approved fabricOeko-Tex®
approved fabric

dryshell

FRIZA SHT W 1241139



New Colors



BLACK-9937



WHALESGREY/PASTELBLUE-0544



VETIVER-0528

FABRIC	85% Polyamide, 15% Elastane
FIT	Regular
SIZES	EU XS-XXL US/CA XXS-XL
WEIGHT	205 g

FEATURES

Very hard-wearing, breathable, quick-drying and lightweight (145 g/m²) multi-activity shorts made of Shellstretch (bi-elastic polyamide).

- REGULAR pattern.
- Mixed waist with belt.
- 3 pockets with zips (2 at the front and 1 at the back).
- PFC-free water-repellent treatment (DWR).
- Fabric with OEKO-TEX® and BLUESIGN® certification.

Bluesign®
approved fabricOeko-Tex®
approved fabric

shellstretch

ELIDA SHT W 1241141



BLACK-9937

FABRIC	93% Polyamide, 7% Elastane
FIT	Regular
SIZES	EU XS-XXL US/CA XXS-XL
WEIGHT	155 g

FEATURES

- Very hard-wearing, breathable, quick-drying and lightweight (133 g/m²) multi-activity shorts with elastic waist made of Shellstretch (bi-elastic polyamide).
- REGULAR pattern.
 - Ripstop fabric for greater resistance to tearing.
 - Elastic waist with belt loops for use with a belt.
 - 3 front pockets (1 cargo pocket with zip).
 - PFC-free water-repellent treatment (DWR).
 - Fabric with OEKO-TEX® and BLUESIGN® certification.

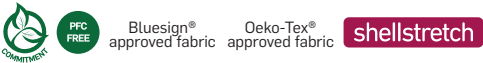

FRIZA BMD W 1542155



New



WHALESGREY/APRICOTBLUSH-0538

FABRIC	85% Polyamide, 15% Elastane
FIT	Regular
SIZES	EU XS-XXL US/CA XXS-XL

FEATURES

- Very hard-wearing, breathable, quick-drying and lightweight (145 g/m²) multi-activity bermuda made of Shellstretch (bi-elastic polyamide).
- REGULAR pattern.
 - 30+ UVA protection.
 - Mixed waist with belt.
 - 3 pockets with zips (2 at the front and 1 at the back).
 - PFC-free water-repellent treatment (DWR).
 - Fabric with OEKO-TEX® and BLUESIGN® certification.



BLACK-9937



DARK LAGOON-2457

KULTUS BMD W 1542100



New Colors



BLACK-9937



WHALES GREY/PASTEL BLUE-0544



WHALES GREY/APRICOT BLUSH-0538



VETIVER-0528

FABRIC	85% Polyamide, 15% Elastane
FIT	Regular
SIZES	EU S-3XL US/CA XS-XXL
WEIGHT	205 g

FEATURES

Technical, multi-activity, bi-material, very lightweight (133 g/m²) and hard-wearing bermuda shorts made of SHELLSTRETCH (bi-elastic polyamide). The ergonomic pattern, the adjustable waist with double Velcro strap and the softness of the fabric provide an excellent level of comfort and freedom of movement in many outdoor activities.

- Great resistance to abrasion and very hard-wearing.
- Bi-elastic and quick-drying SHELLSTRETCH technology.
- Waist adjustment with double Velcro.
- Cargo pocket and laser-cut and glued zips.
- 4 pockets with zips (2 at the front, 1 cargo pocket and 1 back pocket with zip).
- PFC-free water-repellent treatment (DWR).
- Fabric with OEKO-TEX(R) and BLUESIGN(R) certification.
- Fabric from the recycling of fishing nets and post-consumer waste materials

Bluesign®
approved fabricOeko-Tex®
approved fabric

shellstretch

MIKAS BMD W 1541997



BLACK-9937

FABRIC	85% Polyamide 15% Elastan
FIT	Regular
SIZES	EU XS-XXL US/CA XXS-XL
WEIGHT	240 g

FEATURES

Very hard-wearing, breathable, quick-drying and lightweight (145 g/m²) multi-activity Bermuda shorts with 3 pockets made of Shellstretch (bi-elastic polyamide).

- REGULAR pattern.
- Fixed waist adjustable with belt.
- 3 pockets with zips (2 at the front and 1 military style pocket).
- PFC-free water-repellent treatment (DWR).
- Fabric with OEKO-TEX(R) and BLUESIGN(R) certification.

Bluesign®
approved fabricOeko-Tex®
approved fabric

shellstretch

ROTAR BMD W 1541996



New Colors



WHALES GREY/APRICOT BLUSH-0538



BLACK-9937



DARK LAGOON PASTEL BLUE-0537



VETIVER-0528

FABRIC	85% Polyamide 15% Elasthan
FIT	Slim
SIZES	EU XS-XXL US/CA XXS-XL
WEIGHT	452 g

FEATURES

Very lightweight multi-activity technical Bermuda shorts, made of recycled bi-elastic polyamide from REDCYCLE fishing nets and post-consumer material (130 g/m²). The ergonomic SLIM FIT pattern, the adjustable waist with double Velcro strip and the softness of the fabric provide an excellent level of comfort and freedom of movement. Great resistance to abrasion and very hard-wearing.

- Bi-elastic and quick-drying SHELLSTRETCH technology.
- Waist adjustment with double Velcro and belt loops.
- 4 pockets with zips (2 at the front, 1 military style pocket and 1 back pocket).
- PFC-free water-repellent treatment (DWR).
- BLUESIGN® certified fabric.
- Fabric from the recycling of fishing nets and post-consumer waste material.



Bluesign® approved fabric

shellstretch

FRIZ CAPRI W 1231431



New Colors



BLACK-9937



WHALES GREY-5775



VETIVER-0528

FABRIC	85% Polyamide, 15% Elastane
FIT	Regular
SIZES	EU XS-XXL US/CA XXS-XL
WEIGHT	240 g

FEATURES

Very hard-wearing, breathable, quick-drying and lightweight (145 g/m²) multi-activity Capri trousers made of Shellstretch (bi-elastic polyamide).

- REGULAR pattern.
- Mixed waist with belt.
- 2 front pockets with zips.
- PFC-free water-repellent treatment (DWR).
- Fabric with OEKO-TEX® and BLUESIGN® certification.



Bluesign® approved fabric

Oeko-Tex® approved fabric

shellstretch

ADARK PT W 1274314



New



DARK STONE-7566



BLACK-9937



DEEP ARCTIC BLUE-1271



VETIVER-0528

FABRIC	100% Polyester
FIT	Slim
SIZES	EU XS-XXL US/CA XXS-XL

FEATURES

Technical multi-activity pants. Designed to keep you cool, with micro-perforated zones for enhanced breathability. Lightweight fabrics (100 g/m²), durable, and comfortable. The ergonomic SLIM FIT, soft fabric feel, and elastic waistband provide freedom of movement and all-day comfort.

- Eco-designed to be circular, it is made from recycled mono-material fabrics, being recyclable at the end of its life.
- Durable and abrasion-resistant.
- SHELLSTRETCH technology: stretchy and quick-drying fabrics.
- 2 zippered hand pockets for secure storage.
- PFC-free DWR (Durable Water Repellent) treatment.
- OEKO-TEX® and BLUESIGN® certified fabric.
- Made from recycled plastic bottles



Bluesign® approved fabric Oeko-Tex® approved fabric **shellstretch**

FRIZA PT W 1273736



New Colors



VETIVER-0528



BLACK-9937



WHALES GREY/APRICOT BLUSH-0533



FABRIC	85% Polyamide, 15% Elastane
FIT	Regular
SIZES	EU XS-XXL US/CA XXS-XL
WEIGHT	295 g

FEATURES

Very hard-wearing, breathable, quick-drying and lightweight (145 g/m²) multi-activity trousers made of Shellstretch (bi-elastic polyamide).

- REGULAR pattern.
- Mixed waist with belt.
- Adjustable hems with cord lock.
- 2 front pockets with zips.
- PFC-free water-repellent treatment (DWR).
- Fabric with OEKO-TEX® and BLUESIGN® certification.

**shellstretch**

TORMAN ZIP-OFF PT W 1274053



New Colors



VETIVER-0528



BLACK-9937



WHALES GREY-5775



LIMESTONE-6255



GUN METAL-1336

FABRIC	85% Polyamide, 15% Elastane
FIT	Regular
SIZES	EU XS-XXL US/CA XXS-XL
WEIGHT	772 g

FEATURES

Very hard-wearing, breathable, quick-drying and lightweight (145 g/m²) multi-activity detachable trousers made of Shellstretch (bi-elastic polyamide).

- REGULAR pattern.
- Mixed waist with belt.
- Adjustable hems with cord lock.
- 2 front pockets with zips.
- PFC-free water-repellent treatment (DWR).
- Fabric with OEKO-TEX® and BLUESIGN® certification.

Bluesign®
approved fabricOeko-Tex®
approved fabric

shellstretch

KULTUS PT W 1274093



New Colors



BLACK-9937



WHALES GREY/PASTEL BLUE-0544



VETIVER-0528

FABRIC	85% Polyamide, 15% Elastane
FIT	Regular
SIZES	EU XS-XXL US/CA XXS-XL
WEIGHT	285 g

FEATURES

Technical, multi-activity, bi-material, lightweight (133 g/m²) and hard-wearing trousers made of SHELLSTRETCH (bi-elastic polyamide). The ergonomic pattern, the adjustable waist with double Velcro strap and the softness of the fabric provide an excellent level of comfort and freedom of movement in many outdoor activities.

- Great resistance to abrasion and very hard-wearing.
- Bi-elastic and quick-drying SHELLSTRETCH technology.
- Waist adjustment with double Velcro.
- Hem adjustable with elastic drawstring and cord locks.
- Cargo pocket and laser-cut and glued zips.
- 3 pockets with zips (2 at the front and 1 cargo pocket).
- PFC-free water-repellent treatment (DWR).
- Fabric with OEKO-TEX(R) and BLUESIGN(R) certification.

Bluesign®
approved fabricOeko-Tex®
approved fabric

shellstretch

MIKAS PT W 1273742



BLACK-9937



GRANITE-5791

FABRIC	85% Polyamide 15% Elasthan
FIT	Regular
SIZES	EU XS-XXL US/CA XXS-XL
WEIGHT	340 g

FEATURES

Very hard-wearing, breathable, quick-drying and lightweight (145 g/m²) multi-activity trousers with 3 pockets made of Shellstretch (bi-elastic polyamide).

- REGULAR pattern.
- Fixed waist adjustable with belt.
- Adjustable hems with cord lock.
- 3 pockets with zips (2 at the front and 1 military style pocket).
- PFC-free water-repellent treatment (DWR).
- Fabric with OEKO-TEX® and BLUESIGN® certification.



Bluesign®

approved fabric

Oeko-Tex®

approved fabric

shellstretch

ROTAR PT W 1273740



New Colors



DARK LAGOON/PASTEL BLUE-



0537 BLACK-9937



WHALES GREY/APRICOT BLUSH-0538

FABRIC	85% Polyamide 15% Elastane
FIT	Slim
SIZES	EU XS-XXL US/CA XXS-XL
WEIGHT	628 g

FEATURES

Very lightweight multi-activity technical trousers, made of recycled bi-elastic polyamide from REDCYCLE fishing nets and post-consumer material (130 g/m²). The ergonomic SLIM FIT pattern, the adjustable waist with double Velcro strip and the softness of the fabric provide an excellent level of comfort and freedom of movement. Great resistance to abrasion and very hard-wearing.

- Bi-elastic and quick-drying SHELLSTRETCH technology.
- Waist adjustment with double Velcro and belt loops.
- 4 pockets with zips (2 at the front, 1 military style pocket and 1 back pocket).
- PFC-free water-repellent treatment (DWR).
- BLUESIGN® certified fabric.
- Fabric from the recycling of fishing nets and post-consumer waste material.



Bluesign®

approved fabric



RECYCLED

shellstretch

GUNDORA 2.0 PT W 1274312



New



WHALES GREY/BLACK-5780



BLACK-9937

FABRIC	90% Polyamide, 10% Elastane
FIT	Regular
SIZES	EU XS-XXL US/CA XXS-XL
WEIGHT	772 g

FEATURES

Very hard-wearing and durable technical Trekking trousers made of CORDURA® and SHELLSTRETCH (bi-elastic polyamide). Breathable, quick-drying and lightweight (165 g/m²) and ideal for demanding activities and intensive use.

- REGULAR pattern.
- 30+ UVA protection.
- Mixed waist with belt.
- Adjustable hems with cord lock.
- 3 pockets with zips (2 at the front, 1 military style pocket).
- PFC-free water-repellent treatment (DWR).
- Fabric with OEKO-TEX® and BLUESIGN® certification.

Bluesign®
approved fabricOeko-Tex®
approved fabric

shellstretch CORDURA

GUNDORA PANT W 1273745



WHALES GREY/PASTEL PINK-1306



DARK FOREST-4694

FABRIC	90% Polyamide, 10% Elastane
FIT	Regular
SIZES	EU XS-XXL US/CA XXS-XL
WEIGHT	345 g

FEATURES

Very hard-wearing and durable technical Trekking trousers made of CORDURA® and SHELLSTRETCH (bi-elastic polyamide). Breathable, quick-drying and lightweight (165 g/m²) and ideal for demanding activities and intensive use.

- REGULAR pattern.
- Mixed waist with belt.
- Adjustable hems with cord lock.
- 3 pockets with zips (2 at the front and 1 military style pocket).
- PFC-free water-repellent treatment (DWR).
- Fabric with OEKO-TEX® and BLUESIGN® certification.

Bluesign®
approved fabricOeko-Tex®
approved fabric

CORDURA shellstretch

SIGNAR SKT W 1571062



New

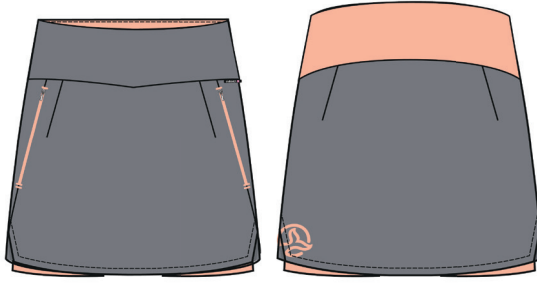

LIMESTONE-6255



WHALES GREY-5775

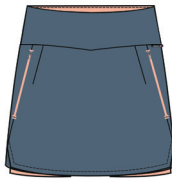

DEEP LAKE-6260

SHELL	85% Polyamide, 15% Elastane
INNER SHORT	80% Polyamide, 20% Elastane
FIT	Regular
SIZES	EU XS-XXL US/CA XXS-XL

FEATURES

Technical skirt with built-in tights. The outer SHELLSTRETCH fabric is lightweight and stretchy, while the waistband and inner tights are made from a highly elastic, soft, breathable, quick-drying, and cool-touch fabric. It stays in place and prevents chafing, making it ideal for any outdoor activity-especially high-intensity and aerobic ones.

- All fabrics are bi-stretch, offering excellent freedom of movement.
- High-rise, wide elastic waistband for enhanced comfort.
- 2 invisible zippered hand pockets.
- 1 inner mesh pocket, fits a smartphone.
- PFC-free DWR (Durable Water Repellent) treatment on outer fabric.
- OEKO-TEX® and BLUESIGN® certified fabric.

Bluesign®
approved fabricOeko-Tex®
approved fabric

dryshell

shellstretch

COOLSHA 2.0 TGT 1341361



BLACK-9937

FABRIC	100% Polyester
FIT	Regular
SIZES	EU XS-XXL US/CA XXS-XL
WEIGHT	215 g

FEATURES

multi-activity technical leggings which are extremely comfortable thanks to their very breathable, quick-drying and lightweight (220 g/m²) SHELLSTRETCH fabric.

- Ecodesigned leggings for circularity, using a recycled, single-material fabric, compressible without Spandex, which is recyclable at the end of its life.
- Ergonomic and non-invasive waist construction.
- SLIM pattern.
- Ergonomic adjustable waist with hidden interior drawstring.
- One side pocket with zip. QUICK DRY treatment.
- Fabric with OEKO-TEX® and BLUESIGN® certification.
- Fabric from the recycling of plastic bottles.

Bluesign®
approved fabricOeko-Tex®
approved fabric

shellstretch

ABURA TGT W 1341284



BLACK-9937

FABRIC	100% Polyester
FIT	Slim
SIZES	EU XS-XXL US/CA XXS-XL
WEIGHT	190 g

FEATURES

- Hard-wearing, durable and extremely comfortable multi-activity compressible technical leggings thanks to their SHELL-STRETCH fabric. Very breathable, quick-drying and light-weight (190 g/m²) and with an ergonomic and non-invasive waist construction.
- Super slim pattern.
 - Ergonomic adjustable waist with hidden interior drawstring.
 - Hems adjustable with zips for easier entry and exit of the footwear.
 - 2 pockets with zips (1 back pocket hidden at the waist + 1 patch cargo pocket).
 - PFC-free water-repellent treatment (DWR).
 - Fabric with OEKO-TEX® and BLUESIGN® certification.

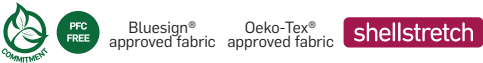



New Earth Spirit

Daily use.

Design and comfort.

Quality and innovation.

A new functional and versatile product line, perfect for combining activities surrounded by nature and in the city.

BEOTHUK REGENERATIVE TANK M 1208623

New



GINGER SPICE-1425



SAILOR BLUE-0479



WHALES GREY-5775

FABRIC	100% Cotton
FIT	Regular
SIZES	EU S-3XL US/CA XS-XXL

FEATURES

Regular fit tank top with a small logo on the chest. Made from a regenerative organic cotton fabric with cotton grown using regenerative farming practices that contribute to improving soil health and biodiversity. These practices reduce greenhouse gas emissions and help sequester more carbon than conventional agriculture.

- 100% ROC (regenerative organic cotton) fabric.
- Made in India.
- Made in a Fair Trade certified factory.



INIK REGENERATIVE T M 1208618

New



BARM RED-1424



METHYL BLUE-2300



GREEN MILIEU-1428



OPTIC WHITE-1956

FABRIC	100% Cotton
FIT	Regular
SIZES	EU S-3XL US/CA XS-XXL

FEATURES

Regular fit T-shirt with print on the back. Made from a regenerative organic cotton fabric with cotton grown using regenerative farming practices that contribute to improving soil health and biodiversity. These practices reduce greenhouse gas emissions and help sequester more carbon than conventional agriculture.

- 100% ROC (regenerative organic cotton) fabric.
- Made in India.
- Made in a Fair Trade certified factory.



AYRE REGENERATIVE T M 1208624

New



HARVEST GOLD-0489



WHALES GREY-5775



DARK SEA-0478



JUNIPER-0481

FABRIC	100% Cotton
FIT	Regular
SIZES	EU S-3XL US/CA XS-XXL

FEATURES

Regular fit T-shirt with a logo on the front. Made from a regenerative organic cotton fabric with cotton grown using regenerative farming practices that contribute to improving soil health and biodiversity. These practices reduce greenhouse gas emissions and help sequester more carbon than conventional agriculture.

- 100% ROC (regenerative organic cotton) fabric.
- Made in India.
- Made in a Fair Trade certified factory.

Oeko-Tex®
approved fabric

MONO MATERIAL



CIRCULAR



RECYCLABLE

AYRE T M 1208420

New Colors



DESERT SUN-1252

FABRIC	100% Cotton
FIT	Regular
SIZES	EU S-3XL US/CA XS-XXL
WEIGHT	165 g

FEATURES

The Ayre T T-shirt is made of 100% organic 150 g/m² cotton fabric, free of pesticides and herbicides.

- Hard wearing and durable.
- Central print with Ternua logo.
- Lightweight and comfortable.
- Fabric with Oeko-Tex certification.
- Fabric with GOTS certification.
- Organic.
- Recyclable.
- Single-material.
- Circular.
- Made in India.



CIRCULAR

Oeko-Tex®
approved fabric

MONO MATERIAL



RECYCLABLE



CIRCULAR

QUARRY REGENERATIVE T M 1208621

New



ALABASTED GLEAM-1430



WHALES GREY-5775



DULL GOLD-0493



GINGER SPICE-1425

FABRIC	100% Cotton
FIT	Regular
SIZES	EU S-3XL US/CA XS-XXL

FEATURES

Regular fit T-shirt with a logo on the back. Made from a regenerative organic cotton fabric with cotton grown using regenerative farming practices that contribute to improving soil health and biodiversity. These practices reduce greenhouse gas emissions and help sequester more carbon than conventional agriculture.

- 100% ROC (regenerative organic cotton) fabric.
- Made in India.
- Made in a Fair Trade certified factory.



Oeko-Tex®
approved fabric



MONO MATERIAL RECYCLABLE CIRCULAR

INUKITU REGENERATIVE T M 1208622

New

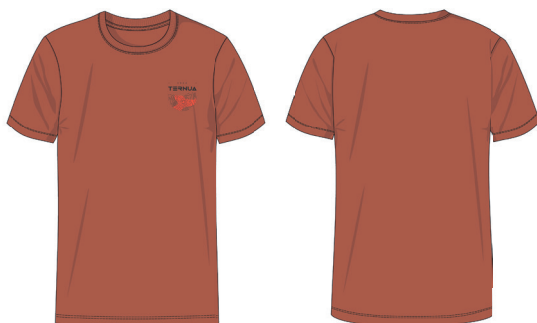

AUTUMN GLAZE-1426



DARK SEA-0478



BURNISHED GOLD-0484



OPTIC WHITE-1956

FABRIC	100% Cotton
FIT	Regular
SIZES	EU S-3XL US/CA XS-XXL

FEATURES

Regular fit T-shirt with print on the front. Made from a regenerative organic cotton fabric with cotton grown using regenerative farming practices that contribute to improving soil health and biodiversity. These practices reduce greenhouse gas emissions and help sequester more carbon than conventional agriculture.

- 100% ROC (regenerative organic cotton) fabric.
- Made in India.
- Made in a Fair Trade certified factory.



Oeko-Tex®
approved fabric



MONO MATERIAL RECYCLABLE CIRCULAR

APUT REGENERATIVE T M 1208619

New



HARVEST GOLD-0489



SAILOR BLUE-0479



CAPULET OLIVE-0480



LIGHT GRAY-0573

FABRIC	100% Cotton
FIT	Regular
SIZES	EU S-3XL US/CA XS-XXL

FEATURES

Regular fit T-shirt with print on the front and contrasting ribbed trim. Made from a regenerative organic cotton fabric with cotton grown using regenerative farming practices that contribute to improving soil health and biodiversity. These practices reduce greenhouse gas emissions and help sequester more carbon than conventional agriculture.

- 100% ROC (regenerative organic cotton) fabric.
- Made in India.
- Made in a Fair Trade certified factory.



KAZU REGENERATIVE T M 1208620

New



SAILOR BLUE-0479



WHALES GREY-5775



CAPULET OLIVE-0480



LIGHT GRAY-0573

FABRIC	100% Cotton
FIT	Regular
SIZES	EU S-3XL US/CA XS-XXL

FEATURES

T-shirt with a print on the back representing the coordinates of Newfoundland. Regular fit; made from a regenerative organic cotton fabric with cotton grown using regenerative farming practices that contribute to improving soil health and biodiversity. These practices reduce greenhouse gas emissions and help sequester more carbon than conventional agriculture.

- 100% ROC (regenerative organic cotton) fabric.
- Made in India.
- Made in a Fair Trade certified factory.



AILIK T M 1208348

New Colors



NUTRIA-0483



BLACK/LIGHT GRAY-0612



GREEN MILIEU-1428



Oeko-Tex® approved fabric



FABRIC	100% Cotton
FIT	Regular
SIZES	EU S-3XL US/CA XS-XXL
WEIGHT	180 g

FEATURES

The Ailik T-shirt with the Ternua N.E.S. logo is made with regenerative and climate positive "Good Earth Cotton". GEC is a modern regenerative agriculture programme that empowers global producers, communities and members of the textile supply chain as agents of change through an environmentally beneficial approach to global cotton and agriculture. Good Earth Cotton® captures more carbon than it emits during its entire growing life cycle. This climate positive result leads to enriched soil and much more.

- Made of 80% GEC cotton and 20% recycled cotton of 160 g/m², free of pesticides and herbicides.
- Hard wearing and durable.
- Central print.
- Lightweight and comfortable.
- Fabric with Oeko-Tex certification.
- Fabric with GOTS certification.
- Organic.
- Recyclable.
- Single-material.
- Circular.
- Made in Portugal.

NILAK T M 1208614

New



BLACK-9937



SAILOR BLUE-0479



JUNIPER-0481

FABRIC	67% Cotton, 33% Lyocell
FIT	Regular
SIZES	EU S-3XL US/CA XS-XXL

FEATURES

Striped regular fit T-shirt. In this t-shirt we mix Lyocell with organic cotton to achieve a cooler feel.

- 67% organic cotton, 33% Lyocell fabric.
- Made in Portugal.



LABROT M 1208615

New



WHALES GREY-5775



SAILOR BLUE-0479



ROSIN-0482



BLACK-9937

FABRIC	100% Cotton
FIT	Regular
SIZES	EU S-3XL US/CA XS-XXL

FEATURES

Striped regular fit T-shirt. 100% organic cotton, free of pesticides and herbicides.

- 100% organic cotton fabric.
- Made in Portugal.

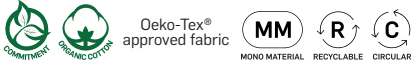

MALINA T M 1208588



New



METHYL BLUE-2300



DARK SEA-0478



CAPULET OLIVE-0480

FABRIC	100% Polyester
FIT	Regular
SIZES	EU S-3XL US/CA XS-XXL

FEATURES

Short-sleeved, lightweight, elastic and breathable T-shirt with a small graphic on the chest.

It incorporates Dryshell technology and contains S.Café® anti-odour treatment from recycled coffee grounds. Through this treatment, we reduce the need to wash the garment, extending its useful life.

The T-shirt is made of 100% post-consumer recycled polyester. Both its recycled origin and the anti-odour treatment mean that we reduce the environmental impact of the garment.

The T-shirt's casual look, combined with its technical characteristics, make it an ideal garment for everyday use and outdoor activities.

- Fabric 100% recycled.
- Made in Vietnam.
- Made in a Fair Trade and BCORP certified factory.

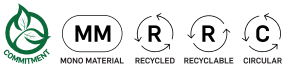

ANNING T M 1208589



New



BURNISHED GOLD-0484



BLACK-9937



SAILOR BLUE-0479



BARM RED-1424

FABRIC	100% Polyester
FIT	Regular
SIZES	EU S-3XL US/CA XS-XXL

FEATURES

Regular fit, short-sleeved, lightweight, elastic and breathable T-shirt with a small graphic on the front.

It incorporates Dryshell technology and contains S.Café® anti-odour treatment from recycled coffee grounds. Through this treatment, we reduce the need to wash the garment, extending its useful life.

The T-shirt is made of 100% post-consumer recycled polyester. Both its recycled origin and the anti-odour treatment mean that we reduce the environmental impact of the garment.

The T-shirt's casual look, combined with its technical characteristics, make it an ideal garment for everyday use and outdoor activities.

- Fabric 100% recycled.
- Made in Vietnam.
- Made in a Fair Trade and BCORP certified factory.



Bluesign® approved fabric



IGLUIR 1291947



New



DARK SEA-0478



BLACK-9937



CAPULET OLIVE-0480

FABRIC	100% Polyester
FIT	Regular
SIZES	EU S-3XL US/CA XS-XXL

FEATURES

Short-sleeved, lightweight, elastic and breathable polo shirt. It incorporates Dryshell technology and contains S.Café® anti-odour treatment from recycled coffee grounds. Through this treatment, we reduce the need to wash the garment, extending its useful life.

The polo shirt is made of 100% post-consumer recycled polyester. Both its recycled origin and the anti-odour treatment mean that we reduce the environmental impact of the garment.

This shirt is an ideal garment for everyday wear and outdoor activities.

- Fabric 100% recycled.
- Made in Vietnam.
- Made in a Fair Trade and BCORP certified factory.



Bluesign® approved fabric



MORNE M 1481471



New

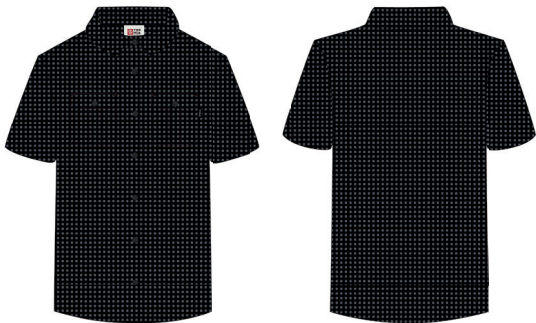

BLACK-9937



METHYL BLUE-2300

FABRIC	100% Polyester
FIT	Regular
SIZES	EU S-3XL US/CA XS-XXL

FEATURES

Short-sleeved shirt with two pockets on the chest, lightweight, elastic, and breathable. It incorporates Dryshell technology and contains HeiQ Mint anti-odour treatment. Through this treatment, we reduce the need to wash the garment, extending its useful life. The shirt is made of 50% post-consumer recycled polyester. Its recycled origin means that we reduce the environmental impact of the garment. This shirt is an ideal garment for everyday wear and outdoor activities.

- Fabric 50% recycled.
- Made in China.



Oeko-Tex® approved fabric Bluesign® approved fabric **dryshell** **HEIQ MINT**

GEDOS M 1481476



New

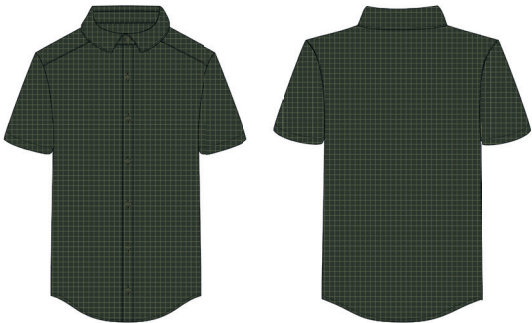

ROSIN-0482



BLACK-9937

FABRIC	88% Polyester, 12% Elastane
FIT	Regular
SIZES	EU S-3XL US/CA XS-XXL

FEATURES

Short sleeved, lightweight, elastic and breathable shirt. It has a zipped chest pocket for added security. It incorporates Dry-shell technology and contains anti-odour treatment. Through this treatment, we reduce the need to wash the garment, extending its useful life. This shirt is an ideal garment for everyday wear and outdoor activities.

- Fabric 42% recycled.
- Made in India.



Oeko-Tex® approved fabric **dryshell**

BRIGUS M 1481446



LODEN FROST-1248



BOSSA NOVA-7434



WHALES GREY-5775

FABRIC	100% Polyester
FIT	Regular
SIZES	EU S-3XL US/CA XS-XXL
WEIGHT	225 g

FEATURES

Short sleeved, lightweight, elastic and breathable shirt. It incorporates DRYSHELL technology and contains Polygiene anti-odour treatment. Through this treatment, we reduce the need to wash the garment, extending its useful life. This shirt is an ideal garment for everyday wear and outdoor activities.

- Lightweight and elastic.
- Polygiene treatment.
- Quick-drying fabric.
- Oeko-Tex certified.
- Made in India.



PUFFY CREW M 1263801



New



DARK SAPPHIRE-1330



ROSIN-0482

FABRIC	100% Polyester
FIT	Regular
SIZES	EU S-3XL US/CA XS-XXL

FEATURES

Crew sweatshirt with Warmshell fabric. Thanks to the fabric's three-layer construction, microplastic emissions are reduced by approximately 80%, and body temperature is optimally regulated. In addition, it's made from recycled ocean-bound plastic polyester (plastic collected from the sea).

- It is a lightweight, breathable, comfortable, and quick-drying garment.
- This garment can be used both for outdoor activities and for everyday use.
- 100% recycled polyester fabric. -85% OBP (ocean-bound plastic).
- Made in Vietnam.
- Made in a Fair Trade and BCORP certified factory.



NANOOK REGENERATIVE HOODY M 1263810

New



HARVEST GOLD-0489



GREEN MILIEU-1428



DARK SEA-0478



ROSIN-0482

FABRIC	100% Cotton
FIT	Regular
SIZES	EU S-3XL US/CA XS-XXL

FEATURES

Sweatshirt with a kangaroo pocket and print on the back. Made from a regenerative organic cotton fabric with cotton grown using regenerative farming practices that contribute to improving soil health and biodiversity. These practices reduce greenhouse gas emissions and help sequester more carbon than conventional agriculture.

- 100% ROC (regenerative organic cotton) fabric.
- Made in India.
- Made in a Fair Trade certified factory.



FOGO REGENERATIVE HOODY M 1263809

New



LIGHT GRAY-0573



AUTUMN GLAZE-1426



NUTRIA-0483



WHALES GREY-5775

FABRIC	100% Cotton
FIT	Regular
SIZES	EU S-3XL US/CA XS-XXL

FEATURES

Sweatshirt with a kangaroo pocket and logo on the front. Made from a regenerative organic cotton fabric with cotton grown using regenerative farming practices that contribute to improving soil health and biodiversity. These practices reduce greenhouse gas emissions and help sequester more carbon than conventional agriculture.

- 100% ROC (regenerative organic cotton) fabric.
- Made in India.
- Made in a Fair Trade certified factory.



PUFFY JKT HOODY M 1644409



New



DARK SAPPHIRE-1330



GOLDEN OAK-0487



ROSIN-0482

FABRIC	100% Polyester
FIT	Regular
SIZES	EU S-3XL US/CA XS-XXL

FEATURES

Sweatshirt featuring Warmshell fabric and S.Café® anti-odour treatment from recycled coffee grounds. Through this treatment, we reduce the need to wash the garment, extending its useful life.

It is a lightweight, breathable, comfortable, and quick-drying garment with a kangaroo pocket. Ideal for use throughout the summer.

- 42% recycled polyester fabric. 58% polyester.
- Made in China.



Bluesign® approved fabric Oeko-Tex® approved fabric **warmshell**

FEATURES

Hooded jacket made of Warmshell fabric. Thanks to the fabric's three-layer construction, microplastic emissions are reduced by approximately 80%, and body temperature is optimally regulated.

- In addition, it's made from recycled ocean-bound plastic polyester (plastic collected from the sea).
- It is a lightweight, breathable, comfortable, and quick-drying garment. It includes two pockets with YKK zips and a chin guard for greater comfort.
- This garment can be used both for outdoor activities and for everyday use.
- 100% recycled polyester fabric. -85% OBP (ocean-bound plastic).
- Made in Vietnam.
- Made in a Fair Trade and BCORP certified factory.

GRID JKT M 1644404



New



BOSSA NOVA-7434



WHALES GREY-5775



SAILOR BLUE-0479

FABRIC	100% Polyester
FIT	Regular
SIZES	EU S-3XL US/CA XS-XXL

FEATURES

Jacket featuring Warmshell fabric and S.Café® anti-odour treatment from recycled coffee grounds. Through this treatment, we reduce the need to wash the garment, extending its useful life.

It is a lightweight, breathable, comfortable, and quick-drying garment. It has two pockets with YKK zips.

- Ideal for use throughout the summer.
- 42% recycled polyester fabric. 58% polyester.
- Made in China.



Oeko-Tex® approved fabric Bluesign® approved fabric S.Café® warmshell

HAMPDEN JKT M 1644247



New Colors



WHALES GREY-5775



SAILOR BLUE-0479



BOSSA NOVA-7434

FABRIC	100% Polyester
FIT	Regular
SIZES	EU S-3XL US/CA XS-XXL
WEIGHT	450 g

FEATURES

The Hampden jacket is an everyday garment that also works well in nature. It is made from recycled and highly breathable Warmshell fabric.

- Fabrics from the recycling of post-consumer plastic bottles.
- Warm and breathable.
- Chin protector.
- Two pockets with zips for the hands.
- Bluesign certified fabric.
- GRS certified fabric.
- Recycled.
- Single-material.
- Recyclable.
- Circular.
- Made in Vietnam.



Bluesign® approved fabric warmshell

REIDVILLE JKT M 1644251



New Colors



BARM RED-1424



BLACK-9937



ROSIN-0482

Bluesign®
approved fabric

STORMFLEECE™ PRO

FABRIC	92% Polyester, 8% Elastane
FIT	Regular
SIZES	EU S-3XL US/CA XS-XXL
WEIGHT	365 g

FEATURES

Our Reidville jacket, a multifunctional layer, provides warmth and breathability with the added benefits of abrasion and weather resistance for greater versatility in changing conditions.

- Made of Stormfleece Pro fabric.
- Highly windproof.
- Recycled fabric from post-consumer plastic bottles.
- Bluesign certified fabric.
- Highly water resistant. Passes rain test (AATCC 35).
- Very breathable: air permeability is 10.4 (ASTM D737).
- PFC-free DWR.
- Very compressible. Articulated pattern for greater freedom of movement.
- Hood finished with elastic trim.
- Two pockets with zips for the hands.
- Adjustable hems with elastic drawstring.
- Bluesign certified fabric.
- GRS certified fabric.
- Recycled.
- Made in Vietnam.

SIKU RAIN JKT M 1644416



New



AVOCADO-8519



BLACK-9937



DARK SAPPHIRE-1330

FABRIC	100% Polyester
FIT	Regular
SIZES	EU S-3XL US/CA XS-XXL

FEATURES

Shelltec two-layer jacket, waterproof and breathable with a 10k/10k membrane. Fabric with a PFC-free water-repellent treatment. It features an adjustable hood with a laminated visor that can be stored in the pocket at the neck. The bottom is also adjustable.

Thanks to the polyester membrane, we have achieved a garment made from recycled and recyclable materials.

A versatile garment that protects wearers from the rain both on the street and in mountain activities.

- Recycled polyester fabric.
- Made in China.

Bluesign®
approved fabric

shelltec

HONKY MIX BMD M 1542156



New



WHALES GREY-5775

FABRIC	98% Cotton, 2% Elastane
FIT	Regular
SIZES	EU S-3XL US/CA XS-XXL

FEATURES

Hybrid Bermuda shorts to wear all day long, both in and out of the water. Comfortable design and pattern for street use, but they also perform very well in the water.

The Bermuda shorts have two front zipped pockets, two back pockets, and a mixed elasticated waistband featuring a button and a fly. It has a PFC-free water repellent treatment and is chlorine resistant.

- Fabric: 100% recycled nylon.
- Made in a BCORP certified factory.



FEATURES

Elastic, durable, and comfortable Bermuda shorts made from organic cotton and elastane; specifically designed for climbing. Both the fit and the crotch gusset provide exceptional freedom of movement.

It features a mixed elasticated waistband with an inner drawstring to avoid any discomfort when the harness is on.

It includes two front pockets that are compatible with the harness. For added security, we have included small rubber inserts on the sides of the pockets to prevent loss of objects. Additionally, it has a hidden pocket with an invisible zip where you can store your mobile phone, keys, and some money.

Designed with a relaxed look so they can be worn before, during, and after climbing.

- Fabric: 98% organic cotton and 2% elastane.
- Made in China.

PLAY FUN BMD M 1542160



New



NUTRIA-0483



SILVER SAGE-0474



BLACK-9937

FABRIC	95% Polyamide, 5% Elastane
FIT	Regular
SIZES	EU S-3XL US/CA XS-XXL

FEATURES

Elastic, lightweight, and comfortable Shellstretch Chino Bermuda shorts designed for both trekking and everyday use. Quick-drying, making us more comfortable if we sweat or if it rains. Fabric with a PFC-free water-repellent treatment.

- Fabric: 65% recycled nylon, 30% nylon, 5% spandex.
- Made in China.



Bluesign® approved fabric Oeko-Tex® approved fabric **shellstretch**

PLAY BMD M 1542158



New

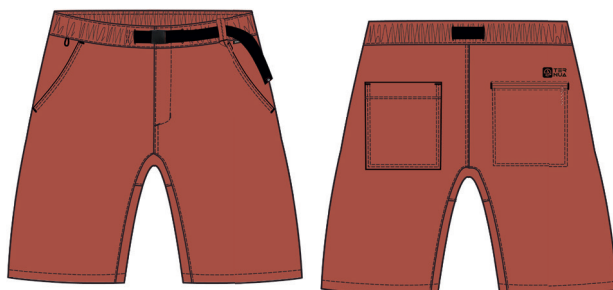

BOSSA NOVA-7434



NUTRIA-0483



BLACK-9937

FABRIC	95% Polyamide, 5% Elastane
FIT	Regular
SIZES	EU S-3XL US/CA XS-XXL

FEATURES

Versatile, elastic, lightweight, and comfortable Shellstretch Bermuda shorts designed for both trekking and everyday use. Quick-drying, making us more comfortable if we sweat or if it rains. Fabric with a PFC-free water-repellent treatment.

Waist with a Duraflex adjuster. It has two pockets on the front, and one of them has a cord to attach keys. On the back there are two pockets, one of which has a zip for greater security.

- Fabric: 65% recycled nylon, 30% nylon, 5% spandex.
- Made in China.



Bluesign® approved fabric Oeko-Tex® approved fabric **shellstretch**

NEWLAND BMD M 1542135



New Colors



CURRY-7567



ROSIN-0482



BLACK-9937

FABRIC	100% Polyester
FIT	Regular
SIZES	EU S-3XL US/CA XS-XXL
WEIGHT	638 g

FEATURES

Single-material Bermuda cargo shorts ideal for summer days. Very lightweight and breathable fabric, with PFC-free water-repellent treatment. Made of a fabric with an elastic construction, avoiding the use of elastane, and thus achieving a single-material and 100% recycled polyester garment. In this way, we obtain a circular garment: made using recycled materials and easily recyclable.

- Regular fit.
- Lightweight.
- Breathable.
- Elastic by construction.
- Bluesign certified.
- GRS certified.
- Single-material.
- Recyclable.
- Circular.
- Made in China.



HONKY MIX PT M 1274315



New



JUNGLE GREEN-0476



WHALES GREY-5775

FABRIC	98% Cotton, 2% Elastane
FIT	Regular
SIZES	EU S-3XL US/CA XS-XXL

FEATURES

Elastic, durable, and comfortable pants made from organic cotton and elastane; specifically designed for climbing. The fit, articulated knees, and crotch gusset provide exceptional freedom of movement.

It features a mixed elasticated waistband with an inner drawstring to avoid any discomfort when the harness is on.

It includes two front pockets that are compatible with the harness. For added security, we have included small rubber inserts on the sides of the pockets to prevent loss of objects. Additionally, it has a hidden pocket with an invisible zip where you can store your mobile phone, keys, and some money.

The bottom is adjustable for greater comfort with climbing shoes on.

Designed with a relaxed look so they can be worn before, during, and after climbing.

- Fabric: 98% organic cotton and 2% elastane.
- Made in China.



PLAY PT M 1274317



New



BLACK-9937



NUTRIA-0483

FABRIC	95% Polyamide, 5% Elastane
FIT	Regular
SIZES	EU S-3XL US/CA XS-XXL

FEATURES

Versatile, elastic, lightweight, and comfortable Shellstretch pants designed for both trekking and everyday use. Quick-drying, making us more comfortable if we sweat or if it rains. Fabric with a PFC-free water-repellent treatment.

Waist with a Duraflex adjuster. It has two pockets on the front, and one of them has a cord to attach keys. On the back there are two pockets, one of which has a zip for greater security.

- Fabric: 65% recycled nylon, 30% nylon, 5% spandex.
- Made in China.



COMMITMENT

PFC FREE

MONO MATERIAL

RECYCLED

RECYCLABLE

CIRCULAR

Oeko-Tex® approved fabric

Bluesign® approved fabric

shellstretch



HIRA REGENERATIVE T W 1208626

New



MERCURY-0209



ALABASTED GLEAM-1430

FABRIC	100% Cotton
FIT	Regular
SIZES	EU S-3XL US/CA XS-XXL

FEATURES

Relaxed fit T-shirt with print on the back. Made from a regenerative organic cotton fabric with cotton grown using regenerative farming practices that contribute to improving soil health and biodiversity. These practices reduce greenhouse gas emissions and help sequester more carbon than conventional agriculture.

- 100% ROC (regenerative organic cotton) fabric.
- Made in India.
- Made in a Fair Trade certified factory.



INUKITU REGENERATIVE T W 1208625

New



GINGER SPICE-1425



BRIGHT WHITE-2854

FABRIC	100% Cotton
FIT	Regular
SIZES	EU S-3XL US/CA XS-XXL

FEATURES

Relaxed fit T-shirt with print on the front. Made from a regenerative organic cotton fabric with cotton grown using regenerative farming practices that contribute to improving soil health and biodiversity. These practices reduce greenhouse gas emissions and help sequester more carbon than conventional agriculture.

- 100% ROC (regenerative organic cotton) fabric.
- Made in India.
- Made in a Fair Trade certified factory.



KENRO T W 1208616

New



BRIGHT WHITE-2854



BLACK-9937



CHERRY TOMATE-1427

FABRIC	67% Cotton, 33% Lyocell
FIT	Regular
SIZES	EU S-3XL US/CA XS-XXL

FEATURES

Striped regular fit T-shirt. In this t-shirt we mix Lyocell with organic cotton to achieve a cooler feel.

- 67% organic cotton, 33% Lyocell fabric.
- Made in Portugal.



WITLESS T W 1208404

New Colors



GINGER SPICE-1425



MERCURY-0209



LIGHT GRAY-0573

FABRIC	100% Cotton
FIT	Regular
SIZES	EU XS-XXL US/CA XXS-XL
WEIGHT	140 g

FEATURES

Short-sleeved striped T-shirt. 100% organic cotton, free of pesticides and herbicides.

- Lightweight and comfortable.
- Fabric with Oeko-Tex certification.
- Fabric with GOTS certification.
- Organic.
- Single-material.
- Recyclable.
- Circular.
- Made in Portugal.

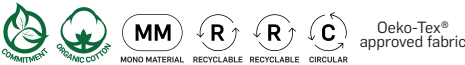

WITLESS TANK W 1208405

New Colors



GINGER SPICE -1425



MERCURY-0209

FABRIC	100% Cotton
FIT	Regular
SIZES	EU XS-XXL US/CA XXS-XL
WEIGHT	115 g

FEATURES

Tank top. 100% organic cotton, free of pesticides and herbicides.

- Lightweight and comfortable.
- Fabric with Oeko-Tex certification.
- Fabric with GOTS certification.
- Organic.
- Single-material.
- Recyclable.
- Circular.
- Made in Portugal.

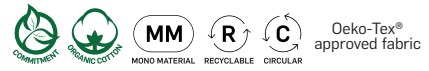

MALINA T W 1208587



New



MELON-2832



WHALES GREY-5775



SAILOR BLUE-0479

FABRIC	100% Polyester
FIT	Regular
SIZES	EU XS-XXL US/CA XXS-XL

FEATURES

Short-sleeved, relaxed fit, lightweight, elastic, and breathable T-shirt with a small graphic on the chest.

It incorporates Dryshell technology and contains S.Café® anti-odour treatment from recycled coffee grounds. Through this treatment, we reduce the need to wash the garment, extending its useful life.

The T-shirt is made of 100% post-consumer recycled polyester. Both its recycled origin and the anti-odour treatment mean that we reduce the environmental impact of the garment.

The T-shirt's casual look, combined with its technical characteristics, make it an ideal garment for everyday use and outdoor activities.

- Fabric 100% recycled.
- Made in Vietnam.
- Made in a Fair Trade and BCORP certified factory.



Bluesign® approved fabric **S.Café®** dryshell

APSEY COVE T W 1208396



New



DARK SEA-0478



CAPULET OLIVE-0480

Bluesign®
approved fabric

FABRIC	100% Polyester
FIT	Regular
SIZES	EU XS-XXL US/CA XXS-XL
WEIGHT	110 g

FEATURES

Short-sleeved, lightweight, elastic and breathable T-shirt with a motif that represents the whales that we have sponsored. It incorporates DRYSHELL technology and contains anti-odour treatment from recycled coffee grounds. Through this treatment, we reduce the need to wash the garment, extending its useful life. The T-shirt is made of 100% post-consumer recycled polyester. Both its recycled origin and the anti-odour treatment mean that we reduce the environmental impact of the garment. The T-shirt's casual look, combined with its technical characteristics, make it an ideal garment for everyday use and outdoor activities.

- Lightweight and elastic.
- S.Café anti-bacterial treatment to prevent odours.
- Quick-drying fabric.
- Bluesign certified.
- GRS certified.
- Recycled.
- Single-material.
- Recyclable.
- Circular.
- Made in Vietnam.

FOGO REGENERATIVE HOODY W 1263811

New



MERCURY-0209



ALABASTED GLEAM-1430

FABRIC	100% Cotton
FIT	Regular
SIZES	EU XS-XXL US/CA XXS-XL

FEATURES

Sweatshirt with a kangaroo pocket and logo on the front. Made from a regenerative organic cotton fabric with cotton grown using regenerative farming practices that contribute to improving soil health and biodiversity. These practices reduce greenhouse gas emissions and help sequester more carbon than conventional agriculture.

- 100% ROC (regenerative organic cotton) fabric.
- Made in India.
- Made in a Fair Trade certified factory.

Oeko-Tex®
approved fabric

MONO MATERIAL RECYCLABLE CIRCULAR

PUFFY JKT HOODY W 1644408



New



ALABASTER GLEAM-1430



DARK SAPPHIRE-1330



GOLDEN OAK-0487

FABRIC	100% Polyester
FIT	Regular
SIZES	EU XS-XXL US/CA XXS-XL

FEATURES

Sweatshirt featuring Warmshell fabric and S.Café® anti-odour treatment from recycled coffee grounds. Through this treatment, we reduce the need to wash the garment, extending its useful life.

It is a lightweight, breathable, comfortable, and quick-drying garment with a kangaroo pocket. Ideal for use throughout the summer.

- 42% recycled polyester fabric. 58% polyester.
- Made in China.



Oeko-Tex® approved fabric Bluesign® approved fabric warmshell

FEATURES

Hooded jacket made of Warmshell fabric. Thanks to the fabric's three-layer construction, microplastic emissions are reduced by approximately 80%, and body temperature is optimally regulated. In addition, it's made from recycled "ocean-bound plastic" polyester (plastic collected from the sea).

- It is a lightweight, breathable, comfortable, and quick-drying garment. It includes two pockets with YKK zips and a chin guard for greater comfort.
- This garment can be used both for outdoor activities and for everyday use.
- 100% recycled polyester fabric. -85% OBP (ocean-bound plastic).
- Made in Vietnam.
- Made in a Fair Trade and BCORP certified factory.

GRID JKT W 1644405



New



PORCELAIN ROSE-0546



WHALES GREY-5775



GREEN MILIEU-1428

FABRIC	100% Polyester
FIT	Regular
SIZES	EU XS-XXL US/CA XXS-XL

FEATURES

Jacket featuring Warmshell fabric and S.Café® anti-odour treatment from recycled coffee grounds. Through this treatment, we reduce the need to wash the garment, extending its useful life.

It is a lightweight, breathable, comfortable, and quick-drying garment. It has two pockets with YKK zips.

- Ideal for use throughout the summer.
- 42% recycled polyester fabric. 58% polyester.
- Made in China.



Oeko-Tex® approved fabric Bluesign® approved fabric S.Café® warmshell

HAMPDEN JKT W 1644248



New Colors



VAPOROUS GRAY-5998



WHALES GREY-5775

FABRIC	100% Polyester
FIT	Regular
SIZES	EU XS-XXL US/CA XXS-XL
WEIGHT	380 g

FEATURES

The Hampden jacket is an everyday garment that also works well in nature. It is made from recycled and highly breathable Warmshell fabric.

- Fabrics from the recycling of post-consumer plastic bottles.
- Warm and breathable.
- Chin protector.
- Two pockets with zips for the hands.
- Bluesign certified fabric.
- GRS certified fabric.
- Recycled.
- Single-material.
- Recyclable.
- Circular.
- Made in Vietnam.



Bluesign® approved fabric warmshell

REIDVILLE JKT W 1644252



New Colors



ROSIN-0482



VAPOROUS GRAY-5998



BLACK-9937



Bluesign® approved fabric **STORMFLEECE™ PRO**

FABRIC	92% Polyester, 8% Elastane
FIT	Regular
SIZES	EU XS-XXL US/CA XXS-XL
WEIGHT	305 g

FEATURES

Our Reidville jacket, a multifunctional layer, provides warmth and breathability with the added benefits of abrasion and weather resistance for greater versatility in changing conditions.

- Made of Stormfleece Pro fabric.
- Highly windproof.
- Recycled fabric from post-consumer plastic bottles.
- Highly water resistant. Passes rain test (AATCC 35).
- Very breathable: air permeability is 10.4 (ASTM D737).
- PFC-free DWR.
- Very compressible. Articulated pattern for greater freedom of movement.
- Hood finished with elastic trim.
- Two pockets with zips for the hands.
- Bluesign certified fabric.
- GRS certified fabric.
- Recycled.
- Single-material.
- Recyclable.
- Circular.
- Made in Vietnam.

SIKU RAIN JKT W 1644417



New

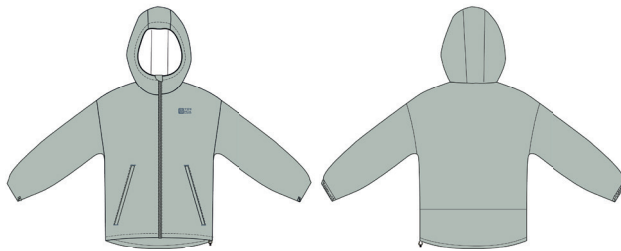

MERCURY-0209



BLACK-9937



AVOCADO-8519

FABRIC	100% Polyester
FIT	Regular
SIZES	EU XS-XXL US/CA XXS-XL

FEATURES

Shelltec two-layer jacket, waterproof and breathable with a 10k/10k membrane. Fabric with a PFC-free water-repellent treatment. Includes an adjustable hood with a laminated visor. The bottom is also adjustable.

Thanks to the polyester membrane, we have achieved a garment made from recycled and recyclable materials. A versatile garment that protects wearers from the rain both on the street and in mountain activities.

- Recycled polyester fabric.
- Made in China.



Bluesign® approved fabric

shelltec

PLAY BMD W 1542159



New



SILVER SAGE-0474

FABRIC	95% Polyamide, 5% Elastane
FIT	Regular
SIZES	EU XS-XXL US/CA XXS-XL

FEATURES

Hybrid Bermuda shorts to wear all day long, both in and out of the water. Comfortable design and pattern for street use, but they also perform very well in the water.

The Bermuda shorts have two side zippered pockets and a mixed elasticated waistband featuring a button and a fly. It has a PFC-free water repellent treatment and is chlorine resistant.

- Fabric: 100% recycled nylon.
- Made in a BCORP certified factory.



Oeko-Tex® approved fabric Bluesign® approved fabric **shellstretch**

FEATURES

Versatile, elastic, lightweight, and comfortable Shellstretch Bermuda shorts designed for both trekking and everyday use. Quick-drying, making us more comfortable if we sweat or if it rains. Fabric with a PFC-free water-repellent treatment.

Waist with a Duraflex adjuster. Two pockets on the front. On the back there are two pockets, one of which has a zip for greater security.

- Fabric: 65% recycled nylon, 30% nylon, 5% spandex.
- Made in China.

PLAY PT W 1274318



New

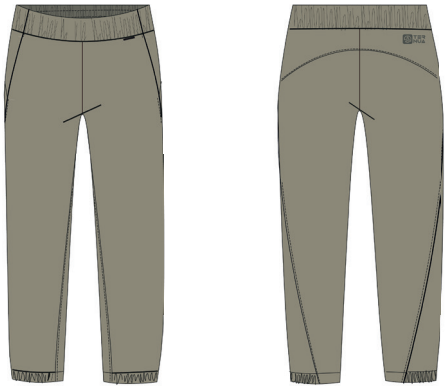

BLACK-9937



SILVER SAGE-0474

FABRIC	95% Polyamide, 5% Elastane
FIT	Regular
SIZES	EU XS-XXL US/CA XXS-XL

FEATURES

Elastic, durable, and comfortable pants made from organic cotton and elastane; specifically designed for climbing. The fit, articulated knees, and crotch gusset provide exceptional freedom of movement.

It features a mixed elasticated waistband with an inner drawstring to avoid any discomfort when the harness is on. Includes two side pockets and a flat pocket at thigh level, providing greater security without compromising freedom of movement.

The bottom is adjustable for greater comfort with climbing shoes on.

Designed with a relaxed look so they can be worn before, during, and after climbing.



Oeko-Tex® approved fabric Bluesign® approved fabric shellstretch

FEATURES

Elastic, lightweight, and comfortable joggers designed for both trekking and everyday use. Quick-drying, making us more comfortable if we sweat or if it rains. Fabric with a PFC-free water-repellent treatment.

Adjustable elasticated waistband with drawstring. It has two pockets on the front, and one of them has a cord to attach keys. On the back there are two pockets, one of which has a zip for greater security.

- Fabric: 65% recycled nylon, 30% nylon, 5% spandex.
- Made in China.





Kids

Constant activity.

Flexible and durable garments.

Lively design.

Garments designed for a user whose connection to nature will lead to a deep-rooted passion that will stay alive forever.

ZURIK TEE K 1208459



CITRUS GREEN-8874



BURNT ORANGE-6776

FABRIC	100% Cotton
FIT	Regular
SIZES	EU 2-16 US/CA 2-16
WEIGHT	115 g

FEATURES

Lightweight and comfortable organic cotton short-sleeved T-shirt.

- TERNUA BRAND print.

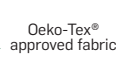

ATOR TEE K 1208457



DEEP GINGER-7577



DEEP PINK-1292

FABRIC	100% Cotton
FIT	Regular
SIZES	EU 2-16 US/CA 2-16
WEIGHT	110 g

FEATURES

Organic cotton short-sleeved T-shirt.

- Lightweight and comfortable.
- Central print representing our whale logo.



LIMU TEE K 1208460



PURE WHITE-1276



PASTEL PINK-1268

FABRIC	100% Cotton
FIT	Regular
SIZES	EU 2-16 US/CA 2-16
WEIGHT	95 g

FEATURES

Organic cotton short-sleeved T-shirt.

- Lightweight and comfortable.
- Central print representing our whale logo with floral interior.



DINOI TEE K 1208369



DEEP CITRUS-8875



DEEP MEDITERANEEN-8879

FABRIC	100% Cotton
FIT	Regular
SIZES	EU 2-16 US/CA 2-16
WEIGHT	125 g

FEATURES

Lightweight and comfortable organic cotton short-sleeved T-shirt.

- TERNUA BRAND print.



ELGON T K 1208586



New



METHYL BLUE-2300



CAPULET OLIVE-0480



CHERRY TOMATE-1427

FABRIC	100% Polyester
FIT	Regular
SIZES	EU 2-16 US/CA 2-16
WEIGHT	115 g

FEATURES

Dryshell children's active T-shirt designed to be worn in the mountains, on the street, and during the hottest days of the year. Its seamless stitching and soft touch provide greater comfort. Quick-drying T-shirt that is lightweight and comfortable.

Made with 83% recycled polyester. Quick-drying T-shirt that is lightweight and comfortable.

- Recycled fabric.
- Bluesign certified fabric.
- GRS certified fabric.
- Made in Vietnam.



ZUE HOODIE K 1263756



DARK LAGOON-2457



DEEP PINK-1292

FABRIC	100% Cotton
FIT	Regular
SIZES	EU 2-16 US/CA 2-16
WEIGHT	410 g

FEATURES

Children's hooded sweatshirt made from organic cotton fabric grown without the use of chemical fertilisers or pesticides. Cuffs and hem with elastic ribbing, kangaroo pocket and print on front.



GRID HOODY K 1263800



New



SAILOR BLUE-0479



GREEN MILIEU-1428



METHYL BLUE-2300



CADMIUM YELLOW-0486



PORCELAIN ROSE-0546

FABRIC	98% Polyester, 2% Elastane
FIT	Regular
SIZES	EU 2-16 US/CA 2-16

FEATURES

Children's sweatshirt with Warmshell technology. Lightweight garment designed for activities in the mountain, everyday wear, and any other type of sport. This garment allows for very good temperature management and it is quick drying and breathable.

- Recycled fabric.
- Bluesign certified fabric.
- GRS certified fabric.
- Made in Vietnam.



Bluesign® approved fabric Oeko-Tex® approved fabric



BLAK BMD K 1542147



WHALES GREY-5775

FABRIC	100% Polyester
FIT	Regular
SIZES	EU 2-16 US/CA 2-16
WEIGHT	130 g

FEATURES

Hard-wearing, lightweight and breathable Bermuda shorts in Shellstretch fabric.

- Waist with adjustable drawstring.
- Three pockets, two at the front with zips.



Bluesign® approved fabric

shellstretch

KIPPENS BERMUDA 1542106



BLACK-9937

FABRIC	85% Polyamide, 15% Elastane
FIT	Regular
SIZES	EU 2-16 US/CA 2-16
WEIGHT	155 g

FEATURES

Bermuda shorts in Shellstretch fabric, resistant, lightweight and breathable.

- Waist with adjustable drawstring
- Three pockets, one of them in the front with zip



Bluesign® approved fabric

shellstretch

PLAY BMD K 1542157



New



BLACK-9937



SAILOR BLUE-0479

FABRIC	100% Polyester
FIT	Regular
SIZES	EU 2-16 US/CA 2-16

FEATURES

Children's trekking Bermuda shorts with Shellstretch technology. A stretchy, quick-drying Bermuda short that provides comfort during long walks. PFC/PFAS-free water-repellent treatment (DWR). Includes an adjustable drawstring waist, two front pockets with zips, and one back pocket.

- Fabric 100% recycled polyester.
- Bluesign certified fabric.
- GRS certified fabric.
- Made in China.



Bluesign® approved fabric

shellstretch

WABANA 1341347



BLACK-9937

FABRIC	81% Polyamide, 19% Elastane
FIT	Regular
SIZES	EU 2-16 US/CA 2-16
WEIGHT	170 g

FEATURES

- Perfect leggings with a close fit in quick-drying Supplex fabric.
- Elasticated waist with drawstring for double adjustment.
 - Small side pocket closed with a flap.
 - Print with the word TERNUA on the left leg.



Bluesign®
approved fabric

shellstretch

ZARKI PT K 1274242



DARK LAGOON-2457

FABRIC	100% Polyester
FIT	Regular
SIZES	EU 2-16 US/CA 2-16
WEIGHT	305 g

FEATURES

- Long trousers in Shellstretch fabric.
- Hard-wearing, lightweight and breathable.
 - Mixed elastic waist.
 - Three pockets, two at the front with zips.



PFC
FREE

MM

R

R

C

MONO MATERIAL RECYCLED RECYCLABLE CIRCULAR

Bluesign®
approved fabric

shellstretch

PLAY TROUSER K 1274319



SAILOR BLUE-0479



BLACK-9937

FABRIC	100% Polyester
FIT	Regular
SIZES	EU 2-16 US/CA 2-16
WEIGHT	155 g

FEATURES

Children's trekking trousers with Shellstretch technology. Stretchy, quick-drying trousers that provide comfort during long walks. PFC/PFAS-free water-repellent treatment (DWR). Two front pockets with zips and a back pocket, as well as an articulated design in the knee that provides freedom of movement. Waist adjustable with drawstring.

- Fabric 100% recycled polyester.
- Bluesign certified fabric.
- GRS certified fabric.
- Made in China.







Backpacks

**Made of 100% recycled fabrics and with
PFC-free water-repellent treatment.
Versatility. Comfort**

A new collection designed for people with an adventurous spirit who enjoy trekking, hiking, travelling or other outdoor activities. Backpacks in which versatility and comfort go hand in hand.

SB 25 2.0 2692102



SPINDLE GREEN - 7878



BACK PART



NAUTICAL BLUE - 7570



PUREED PUMPING - 6169



DARK TEAL - 6259



BLACK - 9937

FABRIC	Nylon 210 R/S
LINING	Nylon 70D/190 Tafeta
SIZE	42 X 28 X 23
WEIGHT	735 g

FEATURES

Multifunctional, comfortable and lightweight backpack for hiking, travelling and urban activities.

- Shaped back with ventilation mesh and central aeration channel.
- Shaped shoulder pads with interior mesh in the shoulders.
- Upper side compression straps.
- Pole holder.
- Main opening with circular zip.
- Front upper pocket with circular zip.
- Side pockets in mesh with elastic strap adjustment.
- Large front pocket made of elastic fabric and security pocket with vertical zip.
- Interior organiser pockets.
- Decorative motifs.
- Made entirely of recycled fabrics and with PFC-free water-repellent treatment.



SB 25 3.0 2692169



New



BLACK - 9937



BACK PART



DEEP FOREST/DEEP GINGER - 0609



DEEP GINGER - 7577



REAL HONEY - 1205



BLACK/DEEP FOREST - 7199



BLACK/STAMP - 0608

FABRIC	Polyester RPTE 420d 3*3 RIPSTOP/PU / Polyester RPTE 300D black-check Ripstop/PU
LINING	Polyester RPET 210D/PU
SIZE	42 X 28 X 23
WEIGHT	750 g

FEATURES

Multifunctional, comfortable and lightweight backpack for hiking, travelling and urban activities.

- Shaped back with ventilation mesh and central aeration channel.
- Shaped shoulder pads with interior mesh in the shoulders.
- Upper side compression straps.
- Pole holder.
- Main opening with circular zip.
- Front upper pocket with circular zip.
- Side pockets in mesh with elastic strap adjustment.
- Large front pocket made of elastic fabric and security pocket with vertical zip.
- Interior organiser pockets.
- Decorative motifs.
- Made entirely of recycled fabrics and with PFC-free water-repellent treatment.



SB 18 2692171



New



BLACK-9937



DEEP FOREST-2463



DARK LAGOON-2457



BLACK/STAMP-0608

FABRIC	Polyester RPTE 420d 3*3 RIPSTOP/PU / Polyester RPTE 300D black-check Ripstop/PU
LINING	Polyester RPET 210D/PU
SIZE	48 X 26 X 16
WEIGHT	680 g

FEATURES

Medium-sized comfortable and lightweight multifunctional backpack for travel and urban activities.

- Perforated back with breathable mesh.
- Shaped shoulder pads with interior mesh in the shoulders.
- Upper side compression straps.
- Main opening with circular zip.
- Side pockets in mesh with elastic strap adjustment.
- Large front pocket made of elastic fabric and security pocket with vertical zip.
- Interior organiser pockets.
- Decorative motifs.
- Made entirely of recycled fabrics and with PFC-free water-repellent treatment.



VERE 25 2692089



PUREED PUMPKIN-6169



BACK PART



SPINDLE GREEN-7878

FABRIC	Nylon 210 R/S -Nylon 210 double R/S
LINING	Nylon 70D/190 Tafeta
SIZE	45 X 28 X 19
WEIGHT	700 g

FEATURES

Comfortable and lightweight backpack with ventilated back for use in trekking and hiking activities.

- Back with ventilation channel system with lightweight aluminium frame.
- Shaped shoulder pads with interior mesh in the shoulders.
- Upper side compression straps.
- Pole holder.
- Main opening with circular zip.
- Large front upper pocket with vertical zip.
- Side pockets in mesh with elastic strap adjustment.
- Decorative motifs.
- Made entirely of recycled fabrics and with PFC-free water-repellent treatment.



NELI 20 2692085



NAUTICAL BLUE-7570

BACK PART



BLACK-9937



SPINDLE GREEN-7878

FABRIC	Nylon 210 R/S -Nylon 210 double R/S
LINING	Nylon 70D/190 Tafeta
SIZE	40 X 27 X 17
WEIGHT	300 g

FEATURES

Multifunctional, comfortable and lightweight backpack for hiking, travelling and urban activities.

- Straight back with combined aeration mesh.
- Shaped shoulder pads with interior mesh in the shoulders.
- Upper side compression straps.
- Pole holder.
- Main opening with circular zip.
- Front upper pocket with vertical zip.
- Side pockets in mesh with elastic strap adjustment.
- Decorative motifs.
- Made entirely of recycled fabrics and with PFC-free water-repellent treatment.



REMBA 35 2692086



LIMESTONE-6255

BACK PART

FABRIC	Nylon 210 double R/S
LINING	Nylon 70D/190 Tafeta
SIZE	56 X 32 X 20
WEIGHT	800 g

FEATURES

Comfortable and lightweight, medium capacity mountaineering backpack for use in trekking and hiking activities and travel.

- Shaped back with aeration channels in the central area.
- Shaped shoulder pads with upper aeration channels in perforated EVA material.
- Side compression straps.
- Pole holder.
- Double closure with upper cover with back pocket.
- Elastic front equipment holders.
- Side pockets in mesh with elastic strap adjustment.
- Zip pockets in the lower back.
- Incorporated backpack cover.
- Decorative motifs.
- Made entirely of recycled fabrics.



SUND 30 2692168



New



DEEP FOREST-2463



DARK LAGOON-2457



FABRIC	Polyester RPTE 300D Black-check RIPSTOP/PU
LINING	Polyester RPET 210D/PU.
SIZE	55 X 23 X 22
WEIGHT	1.900 g

FEATURES

30L mountain backpack made of a resistant 300D ripstop polyester fabric, ergonomic and comfortable with a ventilated back designed for activities such as trekking and hiking.

- Back with ventilated suspension system.
- Shaped shoulder straps.
- Adjustable chest strap.
- Main opening features a double buckle system.
- Top pocket in the cover with a horizontal zip.
- Large capacity front pocket with elastic mesh.
- Side mesh pockets with elastic band adjustment.
- Lumbar pocket with security zip.
- Lumbar pocket with elastic mesh and adjustment band.
- Two upper elastic straps for poles / ice axes.
- Two-way side compression straps.
- Front straps for carrying equipment.
- Side outlet for the hydration system's tube.
- Decorative graphics.
- Made with 100% recycled fabrics and with a PFC-free water repellent treatment.

SUND 20 2692170



New



DEEP FOREST-2463



BLACK-9937



FABRIC	Polyester RPTE 300D Black-check RIPSTOP/PU
LINING	Polyester RPET 210D/PU.
SIZE	49 X 17 X 22
WEIGHT	1.430 g

FEATURES

20L mountain backpack made of a resistant 300D ripstop polyester fabric, ergonomic and comfortable with a breathable back designed for activities such as hiking and travel.

- Breathable mesh back with a central ventilation channel.
- Shaped shoulder straps.
- Adjustable chest strap.
- Main opening with a circular zip system.
- Top pocket in the cover with a horizontal zip.
- Large capacity front pocket with elastic mesh and a vertical pocket with a vertical zip.
- Side mesh pockets with elastic band adjustment.
- Lumbar pocket with elastic mesh and adjustment band.
- Two upper elastic straps for poles / ice axes.
- Two-way side compression straps.
- Side outlet for the hydration system's tube.
- Decorative graphics.
- Made with 100% recycled fabrics and with a PFC-free water repellent treatment.

KATERNO 20 2692016



RED-9777

BACK PART



BLACK-9937

DEEP FOREST-2463

FABRIC	Polyester 75 D Rip Stop recycle
WEIGHT	140 g
SIZE	42X 26X 19
WEIGHT	140 g

FEATURES

Multifunctional, comfortable and lightweight backpack for travelling and aerobic activities.

- Back with shoulder pads and adjustable straps.
- Main opening with lengthwise zip.
- Front upper pocket with reversible zip and storage.
- Front pockets with elastic mesh.
- Decorative motifs.
- Made entirely of recycled fabrics and with PFC-free water-repellent treatment.



TREK 2692100



BLACK-9937

BACK PART



PUREED PUMPKING-6169

FABRIC	Nylon 210 R/S
LINING	Nylon 70D/190 Tafeta
SIZE	22 X 25 X 13
WEIGHT	350 g

FEATURES

Practical and functional waist bag for use in mountain activities. With outstanding capacity and quick access.

- Front bottle holder.
- Small compression straps.
- Elastic front equipment holders.
- Main opening with circular zip.
- Front upper pocket with circular zip.
- Side mesh pockets and security zip.
- Interior organiser pockets.
- Decorative motifs.
- Made entirely of recycled fabrics and with PFC-free water-repellent treatment.



TREK 2.0 2692172



New

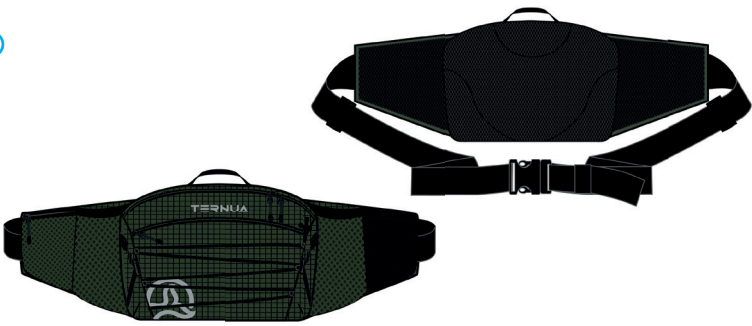

DEEP FOREST-2463



BLACK-9937

FABRIC	Polyester RPTE 420D 3*3 RIPSTOP/PU /Polyester RPTE 300D black-check RIPSTOP/PU
LINING	Polyester RPET 210D/PU
SIZE	22 X 25 X 13
WEIGHT	360 g

FEATURES

- Practical and functional waist bag for use in mountain activities. With outstanding capacity and quick access.
- Front bottle holder.
 - Small compression straps.
 - Elastic front equipment holders.
 - Main opening with circular zip.
 - Front upper pocket with circular zip.
 - Side mesh pockets and security zip.
 - Interior organiser pockets.
 - Decorative motifs.
 - Made entirely of recycled fabrics and with PFC-free water-repellent treatment.



ASTRAL 2692101



DARK TEAL-6259

BACK PART

FABRIC	Nylon 210 R/S
LINING	Nylon 70D/190 Tafeta
SIZE	18 X 24 X 6
WEIGHT	210 g

FEATURES

- Lightweight and comfortable waist bag for travelling and outdoor activities.
- Main opening with circular zip.
 - Front upper pocket with security zip.
 - Interior organiser pockets.
 - Decorative motifs.
 - Made entirely of recycled fabrics and with PFC-free water-repellent treatment.



ASTRAL 2.0 2692174



New



DARK LAGOON-2457

BACK PART



DEEP FOREST/DEEP GINGER-0609



BLACK-9937

FABRIC	Polyester RPTE 420D 3*3 RIPSTOP/PU /Polyester RPTE 300D black-check RIPSTOP/PU.
LINING	Polyester RPET 210D/PU
SIZE	18 X 24 X 6
WEIGHT	230 g

FEATURES

- Lightweight and comfortable waist bag for travelling and outdoor activities.
- Main opening with circular zip.
 - Front upper pocket with security zip.
 - Interior organiser pockets.
 - Decorative motifs.
 - Made entirely of recycled fabrics and with PFC-free water-repellent treatment.



UBAN 2692099



BLACK-9937

FABRIC	100% Polyamide
LINING	100% Polyester
SIZE	23 X 16 X 7
WEIGHT	170 g

FEATURES

- Small bag for travel and urban walking.
- Main opening with circular zip.
 - Height adjustment strap.
 - Front pocket with security zip.
 - Back pocket with Velcro fastening.
 - Decorative motifs.
 - Made entirely of recycled fabrics and with PFC-free water-repellent treatment.



RED BAY 25 2692123



BLACK-9937

BACK PART



DEEP FOREST-2463



REAL HONEY-1205



DARK TEAL-6259

FABRIC	RPET 600D TASLAN / PU
LINING	RPET 210D LINING / PU
SIZE	43 X 28 X 21
WEIGHT	550 g

FEATURES

Multi-purpose backpack for travel and urban use made of recycled polyester, comfortable and lightweight with ample carrying capacity.

- Main opening with circular zip.
- Large front pocket with circular opening.
- Inside security pockets with different compartments.
- Storage compartment with protective anti-impact padding for a computer or tablet.
- Carrying handle.
- Front pocket with diagonal zip.
- Side pockets with elastic fabric.
- Padded back with Ternua logo motif.
- Padded shoulder straps.
- Made entirely of recycled fabrics and with PFC-free water-repellent treatment.



RED BAY 20 2692122



DEEP GINGER/DEEP FOREST-1206



BLACK-9937



REAL HONEY-1205



DARK TEAL-6259

FABRIC	RPET 600D TASLAN / PU
LINING	RPET 210D LINING / PU
SIZE	42 X 28 X 18
WEIGHT	620 g

FEATURES

A comfortable and lightweight recycled polyester backpack with ample carrying capacity for everyday use around town and travel activities.

- Extendable folding main opening for greater capacity.
- Inside security pockets with different compartments.
- Storage compartment with protective anti-impact padding for a computer or tablet.
- Carrying handle.
- Front pocket with diagonal zip.
- Side pockets with elastic fabric.
- Padded back with ventilated mesh and Ternua logo motif.
- Shaped and padded shoulder straps with height adjustable chest adjustment.
- Made entirely of recycled fabrics and with PFC-free water-repellent treatment.



RED BAY 18 2692121



New Colors



DEEP FOREST



NATURAL-2911



BLACK-9937



DEEP GINGER/DEEP FOREST-1206

FABRIC	RPET 600D TASLAN / PU
LINING	RPET 210D LINING / PU
SIZE	43 X 28 X 17
WEIGHT	525 g

FEATURES

A comfortable and lightweight recycled polyester urban backpack with ample capacity for everyday use around town and daily activities.

- Main opening with circular zip.
- Inside security pockets with different compartments.
- Storage compartment with protective anti-impact padding for a computer or tablet.
- Carrying handle.
- Front pocket with diagonal zip.
- Side pockets with elastic band for extra volume.
- Padded back with Ternua logo motif.
- Padded shoulder straps.
- Made entirely of recycled fabrics and with PFC-free water-repellent treatment.



RED BAY TOTE 2692126



New Colors



REAL HONEY-1205



BLACK-9937



DEEP FOREST-2463



NATURAL-2911

FABRIC	RPET 600D TASLAN / PU
LINING	RPET 210D LINING / PU
SIZE	39 X 28 X 18
WEIGHT	535 g

FEATURES

Very versatile backpack/tote bag for urban use made of recycled polyester. Comfortable and lightweight with ample carrying capacity. Multipurpose use as a handbag or everyday backpack thanks to its removable shoulder pads using a large hidden pocket in the back.

- Main opening with horizontal zip.
- Large front pocket to store the carrying handles.
- Inside security pockets with different compartments.
- Storage compartment with protective anti-impact padding for the computer or tablet.
- Carrying handle.
- Front pocket with diagonal zip.
- Side pockets with elastic fabric.
- Padded back with Ternua logo motif.
- Padded shoulder straps with hidden pocket to store them.
- Made entirely of recycled fabrics and with PFC-free water-repellent treatment.



RED BAY BELT BAG 2692124



BLACK-9937



DEEP FOREST-2463REAL



REAL HONEY-1205

FABRIC	RPET 600D TASLAN / PU
LINNING	RPET 210D LINING / PU
SIZE	14 X 27 X 7
WEIGHT	150 g

FEATURES

- Medium sized waist bag for urban and travel use.
- Main opening with circular zip.
 - Front pocket with diagonal zip.
 - Interior mesh pocket.
 - Waist adjustment by means of length-adjustable strap.
 - Padded back with Ternua logo motif.
 - Made entirely of recycled fabrics and with PFC-free water-repellent treatment.



RED BAY SHOULDER BAG 2692125



BLACK-9937



BACK PART



DEEP FOREST-2463



REAL HONEY-1205

FABRIC	RPET 600D TASLAN / PU
LINNING	RPET 210D LINING / PU
SIZE	23 X 15 X 8
WEIGHT	125 g

FEATURES

- Medium size handbag made of recycled polyester for urban or travel use. Can be used in two directions.
- Main opening with circular zip.
 - Interior mesh pocket.
 - Front pocket with diagonal zip.
 - Rear loop for use with a belt.
 - Height adjustable carrying handle for use in two directions.
 - Padded back with Ternua logo motif.
 - Made entirely of recycled fabrics and with PFC-free water-repellent treatment.



RED BAY WALLET 2692175



New



BLACK-9937

FABRIC	RPET 600D TASLAN / PU
LINING	RPET 210D LINING / PU
SIZE	27 X 14 X 1
WEIGHT	198 g

FEATURES

Practical and lightweight document holder for travel and city use.

- Main opening with horizontal zip.
- Front pocket with security zip.
- Waist adjustment with adjustable buckle and flat strap.
- Interior security pocket with horizontal zip.
- Interior key hook.
- Brand label.
- Made with 100% recycled fabrics and with a PFC-free water-repellent treatment.





BACKPACKS NEW EARTH SPIRIT



Accessories

Lightness Comfort

Small accessories such as bags, caps, umbrellas, etc. Perfect companions for your trips and daily activities that make up our light product range. In addition, we present a second line of accessories for more intense activities in the mountains, such as sleeping bags, bottles and trekking poles.

SUEZ VU 2661706



New Colors



BLACK-9937



SILT GREEN-1249

DARK FOREST-4694

TAUPE-4614

FABRIC	85% Polyamide, 15% Elastane
FIT	Slim
SIZES	S/M 56/57 L/XL 58/59
WEIGHT	75 g
SERVED IN	Multiples of 2

FEATURES

Lightweight and comfortable cap made of recycled polyamide and recommended for trekking, hiking and running.

- Adjustable pattern
- Bendable rigid visor
- Decorative motif
- Decorative brand label
- Velcro strip adjustment at the back



SPEAR CAP 2661886



New



BLACK-9937



BEETLE-4844

LIMESTONE-6255

FABRIC	85% Polyamide, 15% Elastane
FIT	Slim
WEIGHT	85 g
SIZES	S/M 56/57 L/XL 58/59
SERVED IN	Multiples of 2

FEATURES

Lightweight visor made of breathable stretch nylon fabric with decorative graphics, recommended for trekking, hiking, and running.

- Adjustable.
- Rigid bill.
- Decorative motif.
- Rear adjustment with elastic band.



GALIBE 2661789



New Colors



ADRIATIC BLUE-1272



BLACK-9937

FABRIC	100% Polyester
FIT	Slim
SIZES	S/M 56/57 L/XL 58/59
WEIGHT	40 g
SERVED IN	Multiples of 2

FEATURES

Lightweight cap made of breathable recycled polyester with decorative motif, recommended for trekking, hiking and running.

- Adjustable pattern.
- Rigid visor.
- Decorative motif.
- Adjustment with elastic band at the back.



Bluesign® approved fabric

shellstretch

BELUGA 2661669



BLACK / WHALES GREY-5784

FABRIC	100% Polyester
FIT	Slim
SIZES	S/M 56/57 L/XL 58/59
WEIGHT	40 g
SERVED IN	Multiples of 2

FEATURES

Lightweight visor made of breathable stretch nylon fabric with decorative graphics, recommended for trekking, hiking, and running.

- Adjustable.
- Rigid bill.
- Decorative motif.
- Rear adjustment with elastic band.

shellstretch

YASIN 2661809



BLACK - 9937

FABRIC	96% Polyamide, 4% Elastane
FIT	Slim
SIZES	S/M 56/57 L/XL 58/59
WEIGHT	70 g
SERVED IN	Multiples of 2

FEATURES

Lightweight and comfortable cap made of nylon fabric from fishing nets. Very versatile and recommended for urban use, travelling, hiking and trekking.

- Regular pattern.
- Rigid visor.
- Embroidered logo.
- Elastic adjustment to shape to the head.



Bluesign®
approved fabric

shellstretch

GLIN CAP 2661643



New Colors



BLACK/SILVER-2409



NAVY/SILVER-0611

FABRIC	97% polyester, 3% elastane
FIT	Slim
SIZES	S/M 56/57 L/XL 58/59
WEIGHT	90 g
SERVED IN	Multiples of 2

FEATURES

Lightweight, comfortable and adaptable unisex cap with breathable and quick-drying Cool Dry elastic fabric for use in activities such as trekking, hiking, travelling and urban walking.

- Shape adapted for extra comfort.
- Cool Dry fabric.
- Flexfit system.
- rigid visor.
- Breathable internal band in perforated mesh.
- Decorative motif.

Oeko-Tex®
approved fabric

KLILUK HAT 2.0 2661870



New Colors



FABRIC	100% Polyester
FIT	Regular
SIZES	S/M 56/57 L/XL 58/59
WEIGHT	80 g
SERVED IN	Multiples of 2

FEATURES

- Lightweight hat made of Polyester and recommended for trekking, hiking and travel.
- Adapted shape.
 - Wide brim style.
 - Adjustable at the back with elastic drawstring and cord lock.
 - Detachable neck protector.
 - Rear ventilation mesh.
 - Adjustable chin cord.
 - Decorative motif.



AILIK CAP 2661831



FABRIC	100% Polyester
FIT	Comfort
SIZES	S/M 56/57 L/XL 58/59
WEIGHT	100 g
SERVED IN	Multiples of 2

FEATURES

- Lightweight and comfortable cap made of recycled materials with polyester mesh. Breathable and recommended for urban use and travelling.
- Regular pattern.
 - Rigid visor.
 - Aeration mesh.
 - Brand logo label.
 - Rear adjustment by sizes.



TERRA R 2661807



DARK FOREST-4694



BLACK/BARBADOS CHERRY-1322



MYKONOS BLUE-8529

FABRIC	100% Polyester
FIT	Regular
SIZES	S/M 56/57 L/XL 58/59
WEIGHT	100 g
SERVED IN	Multiples of 2

FEATURES

Lightweight and comfortable cap made of recycled materials with polyester mesh. Breathable and recommended for urban use and travelling.

- Regular pattern.
- Rigid visor.
- Aeration mesh.
- Brand logo label.
- Embroidered brand logo.
- Rear adjustment by sizes.



NALTAR 2661808



CURRY-7567



MYKONOS BLUE-8529

FABRIC	100% Polyester
FIT	Regular
SIZES	S/M 56/57 L/XL 58/59
WEIGHT	100 g
SERVED IN	Multiples of 2

FEATURES

Lightweight and comfortable cap made of recycled materials. Breathable and recommended for urban use and travelling.

- Regular pattern.
- Rigid visor.
- Brand logo label.
- Brand embroidery.
- Rear adjustment by sizes.



BOLT ON CAP 2661705



DEEP FOREST-2463

FABRIC	53% Hemp, 44% Recycled polyester, 3% Elastane
FIT	Regular
SIZES	S/M 56/57 L/XL 58/59
WEIGHT	100 g
SERVED IN	Multiples of 2

FEATURES

- Lightweight and comfortable cap made of natural hemp with polyester mesh. Very breathable and recommended for urban use and travelling.
- Regular pattern.
 - Rigid visor.
 - Front decorative print.
 - Snap adjustment at the back with adjustment holes.





VIRON 2790011



WHALES GREY-5775

FABRIC	Polyester Silk 75D/150D
WEIGHT	330 g
SIZES	205 X 85 16 X12

FEATURES

- Lightweight and compressible sleeping bag sheet for hiking, camping and travelling.
- Rectangular shaped sheet.
 - Top opening.
 - Carrying bag with zip.
 - Decorative motifs.

BANDON 60 2790012



DEEP SEA BLUE-2387

FABRIC	Polyester R/S 20D W/R Cire
WEIGHT	640 g
SIZES	215 X 81 X 50 28 X 14
CERTIFICATION	EN ISPO 23537

FEATURES

- Lightweight and very comfortable sleeping bag with ergonomic shape for hiking, camping and travelling.
- Water-repellent outer fabric.
 - High thermal performance fibre.
 - Anatomical hood.
 - Ergonomic mummy shape.
 - Thermashell 60g filling.
 - Facial adjustment with drawstring and cord lock.
 - Zip on the right side with pull tab.
 - Inside pocket.
 - Anti-snap zip system.
 - Side zip with protective flap.
 - Compression bag for carrying.
 - Decorative motifs.

termashell

BANDON 120 2790013



AUBERGINE -2096

FABRIC	Polyester R/S 20D W/R Cire
WEIGHT	885 g
SIZES	215 X 81 X 50 35 X 17
CERTIFICATION	EN ISO 23537

FEATURES

Lightweight and very comfortable sleeping bag with ergonomic shape for hiking, camping and travelling.

- Water-repellent outer fabric.
- High thermal performance fibre.
- Anatomical hood.
- Ergonomic mummy shape.
- Thermashell 120g filling
- Facial adjustment with drawstring and cord lock.
- Zip on the right side with pull tab.
- Inside pocket.
- Anti-snap zip system.
- Side zip with protective flap.
- Compression bag for carrying.
- Decorative motifs.

termashell

ANAIK 2640030



DEEP LAKE 6260

BLACK 9937

FABRIC	100% Aluminium 6061
WEIGHT	250 g
SIZES	Long 65/140 cm
SERVED IN	Multiples of 3

FEATURES

Robust, comfortable and lightweight pole, with height adjustable in three sections and with EVA grip and reinforced strap, for trekking and hiking.

- Telescopic pole in 6061 aluminium.
- Adjustable in 3 sections with Quicklock system.
- EVA grip.
- Reinforced neoprene strap.
- Reinforced tip with rubber protector.
- Basket of 50mm/80mm.

KATUL 2640032



DEEP NAUTICAL - 8530



BLACK - 9937

FABRIC	100% Aluminium 7075
WEIGHT	250 g
SIZES	Long 65/140 cm
SERVED IN	1 Unity

FEATURES

- Robust, comfortable and lightweight pole, with height adjustable in three sections and with EVA grip and reinforced strap, for trekking and hiking.
- Telescopic pole in 7075 aluminium.
 - Adjustable in 3 sections with Quicklock system.
 - EVA grip.
 - Reinforced neoprene strap.
 - Reinforced tip with rubber protector.
 - Basket of 50mm/80mm.

ENKAN 2640031

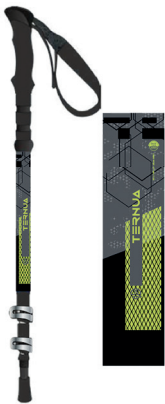

DARK STONE-8677



GREEN SHEEN - 8527

FABRIC	100% Carbon
WEIGHT	175 g
SIZES	Long 61/130 cm
SERVED IN	1 Unity

FEATURES

- Ultra-lightweight and very hard-wearing pole, with height adjustable in three sections and with EVA grip and reinforced strap, for trekking and hiking.
- Telescopic pole.
 - Adjustable in 3 sections with Quicklock system.
 - Double thickness grip for maximum gripping
 - Reinforced neoprene strap.
 - Reinforced tip with rubber protector.
 - Basket of 50mm/80mm.

WALKING POLE 2640024



HIGH TIDE - 6263

BLACK/DUCK BLUE-2132

FABRIC	100% Aluminium 7075
WEIGHT	225 g
SIZES	Long 85/135 cm
SERVED IN	1 Pair

FEATURES

Robust and lightweight pole, with height adjustable in two sections and with EVA grip and reinforced strap, for Nordic walking.

- Telescopic pole in 7075 aluminium.
- Adjustable in 2 sections with Quicklock system.
- Double thickness grip for maximum gripping
- Reinforced neoprene strap and detachable by means of fastening strap
- Reinforced tip with rubber protector.
- Basket of 50mm/80mm.

GORBE 2640033



DEEP CITRUS - 8875

ORANGE.COM - 7474

FABRIC	100% Aluminium 7075
WEIGHT	270 g
SIZES	Folded: 35cm Minimum height: 110 cm Maximum height: 125 cm
SERVED IN	1 Unity

FEATURES

Collapsible and very hard-wearing pole, with height adjustable in three sections and with EVA grip and reinforced strap, for trekking and hiking.

- Extendable and collapsible pole in 3 pieces.
- Interior cord cable lined with resistant materials.
- Adjustable in 3 sections with Quicklock system.
- Double thickness grip for maximum gripping.
- Reinforced neoprene strap.
- Reinforced tip with rubber protector.
- 35mm basket support.

VENICE 2810000



BLACK - 9937

DEEP DUCK BLUE - 5488

FABRIC	100%Polyester
WEIGHT	570 g
SIZE	Height: 90 cm Diameter: 120 cm

FEATURES

- Fibreglass umbrella with high wind resistance and large coverage, with a radius of 70cm, for multifunctional use including travel and outdoor activities.
- Fibreglass structure.
 - Hard-wearing PU grip.
 - Optimal gripping.
 - Automatic metal and plastic trigger.
 - Carrying case.
 - Protective plastic rib tips.
 - Grip handle.
 - Reinforced tip
 - Decorative motifs.

BONDI 0.5 2710049



GREEN SHEEN - 8527

FABRIC	100%Stainless steel
WEIGHT	125 g

FEATURES

- Single-layer bottle made of 18/8 stainless steel, easy to carry and with hermetic seal for outdoor activities.
- Cylindrical and lightweight with optimal volume.
 - Wide screw-on cap for easy filling.
 - Closure with maximum safety.
 - Rounded edges.
 - Free of BPA/phthalates/lead and harmful substances.
 - Odour and taste free.
 - Easy to carry.
 - Information on attached label.
 - Decorative motifs.

GROS MORNE 500ML 2710075



WHALES GREY-5775



BORDEAU-3483



HYDRO GREEN-8870



CITRUS GREEN-8874

FABRIC	100% Stainless steel
WEIGHT	130 g
SIZES	17 x 6 cm

FEATURES

- Single-layer bottle made of 18/8 stainless steel, easy to carry and with hermetic seal for outdoor activities.
- Cylindrical and lightweight with optimal volume.
 - Mouth for filling with wide neck.
 - Cap with carrying handle.
 - Closure with maximum safety.
 - Rounded edges.
 - Free of BPA/phthalates/lead and harmful substances.
 - Odour and taste free.
 - Easy to carry.
 - Information on attached label.
 - Decorative motifs.

GROS MORNE 750ML 2710076



WHALES GREY-5775



BORDEAU-3483



HYDRO GREEN-8870



OLIVE GREEN-8872

FABRIC	100% Stainless steel
WEIGHT	155 g
SIZES	23 x 6 cm

FEATURES

- Single-layer bottle made of 18/8 stainless steel, easy to carry and with hermetic seal for outdoor activities.
- Cylindrical and lightweight with optimal volume.
 - Mouth for filling with wide neck.
 - Cap with carrying handle.
 - Closure with maximum safety.
 - Rounded edges.
 - Free of BPA/phthalates/lead and harmful substances.
 - Odour and taste free.
 - Easy to carry.
 - Information on attached label.
 - Decorative motifs.

AILIK THERM 750ML 2710077



BLACK-9937



VAPOUROUS GREY-5998



DEEP FOREST-2463



REFLECTING POND-8910

FABRIC	100% Stainless steel
WEIGHT	350 g
SIZES	27 x 7 cm

FEATURES

- Double-layer bottle of 0.75L made of 18/8 stainless steel, easy to carry and very practical for situations with changing outdoor temperatures, keeping liquids hot for up to 12 hours and cold for up to 24 hours.
- Safety screw cap with airtight seal and carrying handle.
 - Mouth for filling with wide neck.
 - Free of BPA/phthalates/lead and harmful substances.
 - Does not burn.
 - Odour and taste free.
 - Reusable and recyclable.
 - Cylindrical and lightweight with optimal volume.
 - Closure with maximum safety.
 - Pleasant to the touch.
 - Easy to carry.
 - Information on attached label.
 - Decorative motifs.



About this work catalogue.

We make every effort to ensure the accuracy of the information contained in this work catalogue. However, we follow a policy of continuous product development and therefore we reserve the right to change and amend specifications with prior notice.

Our COMMITMENT is a promise that is reflected in every step we take. For this reason, our workbook is not printed and is presented in digital format.

Sales meeting website.

<https://salesmeeting.ternua.com/>

A platform to feel our essence.

Discover our essence and collection in our Sales meeting tool. A dynamic and easy-to-use platform where you can explore:

- Our brand.
- Our collections.
 - Highlights
 - Product videos
 - Color Concept.
 - Looks
- Go To Market
 - PLVs available.
 - Sending press releases.
- Campaign material for download.
 - Workbook.
 - Product photo dummy.
 - Product photo with model.
 - Press releases.
 - Brand videos.



Pol. Ind. Kataide, 25B
E-20500 Arrasate-Mondragón
Tlf.: +(34) 943 712 034
Fax: +(34) 943 771 301
infor@ternua.com
www.ternua.com

Facebook.com/ternua.officialpage
 twitter.com/ternua
 [Ternua_official](https://www.instagram.com/Ternua_official)
 Blog.ternua.com



PROUD
MEMBER OF:





Accessories

Lightness Comfort

Small accessories such as bags, caps, umbrellas, etc. Perfect companions for your trips and daily activities that make up our light product range. In addition, we present a second line of accessories for more intense activities in the mountains, such as sleeping bags, bottles and trekking poles.

SUEZ VU 2661706



New Colors



BLACK-9937



SILT GREEN-1249



DARK FOREST-4694



TAUPE-4614

FABRIC	85% Polyamide, 15% Elastane
FIT	Slim
SIZES	S/M 56/57 L/XL 58/59
WEIGHT	75 g
SERVED IN	Multiples of 2

FEATURES

Lightweight and comfortable cap made of recycled polyamide and recommended for trekking, hiking and running.

- Adjustable pattern
- Bendable rigid visor
- Decorative motif
- Decorative brand label
- Velcro strip adjustment at the back



Bluesign® approved fabric

shellstretch

SPEAR CAP 2661886



New



BLACK-9937



BEETLE-4844



LIMESTONE-6255

FABRIC	85% Polyamide, 15% Elastane
FIT	Slim
WEIGHT	85 g
SIZES	S/M 56/57 L/XL 58/59
SERVED IN	Multiples of 2

FEATURES

Lightweight visor made of breathable stretch nylon fabric with decorative graphics, recommended for trekking, hiking, and running.

- Adjustable.
- Rigid bill.
- Decorative motif.
- Rear adjustment with elastic band.



Bluesign® approved fabric

shellstretch

GALIBE 2661789



New Colors



ADRIATIC BLUE-1272



BLACK-9937

FABRIC	100% Polyester
FIT	Slim
SIZES	S/M 56/57 L/XL 58/59
WEIGHT	40 g
SERVED IN	Multiples of 2

FEATURES

Lightweight cap made of breathable recycled polyester with decorative motif, recommended for trekking, hiking and running.

- Adjustable pattern.
- Rigid visor.
- Decorative motif.
- Adjustment with elastic band at the back.



Bluesign® approved fabric

shellstretch

BELUGA 2661669



BLACK / WHALES GREY-5784

FABRIC	100% Polyester
FIT	Slim
SIZES	S/M 56/57 L/XL 58/59
WEIGHT	40 g
SERVED IN	Multiples of 2

FEATURES

Lightweight visor made of breathable stretch nylon fabric with decorative graphics, recommended for trekking, hiking, and running.

- Adjustable.
- Rigid bill.
- Decorative motif.
- Rear adjustment with elastic band.

shellstretch

YASIN 2661809



BLACK - 9937

FABRIC	96% Polyamide, 4% Elastane
FIT	Slim
SIZES	S/M 56/57 L/XL 58/59
WEIGHT	70 g
SERVED IN	Multiples of 2

FEATURES

Lightweight and comfortable cap made of nylon fabric from fishing nets. Very versatile and recommended for urban use, travelling, hiking and trekking.

- Regular pattern.
- Rigid visor.
- Embroidered logo.
- Elastic adjustment to shape to the head.



Bluesign®
approved fabric

shellstretch

GLIN CAP 2661643



New Colors



BLACK/SILVER-2409



NAVY/SILVER-0611

FABRIC	97% polyester, 3% elastane
FIT	Slim
SIZES	S/M 56/57 L/XL 58/59
WEIGHT	90 g
SERVED IN	Multiples of 2

FEATURES

Lightweight, comfortable and adaptable unisex cap with breathable and quick-drying Cool Dry elastic fabric for use in activities such as trekking, hiking, travelling and urban walking.

- Shape adapted for extra comfort.
- Cool Dry fabric.
- Flexfit system.
- rigid visor.
- Breathable internal band in perforated mesh.
- Decorative motif.

Oeko-Tex®
approved fabric

KLILUK HAT 2.0 2661870



New Colors



FABRIC	100% Polyester
FIT	Regular
SIZES	S/M 56/57 L/XL 58/59
WEIGHT	80 g
SERVED IN	Multiples of 2

FEATURES

- Lightweight hat made of Polyester and recommended for trekking, hiking and travel.
- Adapted shape.
 - Wide brim style.
 - Adjustable at the back with elastic drawstring and cord lock.
 - Detachable neck protector.
 - Rear ventilation mesh.
 - Adjustable chin cord.
 - Decorative motif.



AILIK CAP 2661831



FABRIC	100% Polyester
FIT	Comfort
SIZES	S/M 56/57 L/XL 58/59
WEIGHT	100 g
SERVED IN	Multiples of 2

FEATURES

- Lightweight and comfortable cap made of recycled materials with polyester mesh. Breathable and recommended for urban use and travelling.
- Regular pattern.
 - Rigid visor.
 - Aeration mesh.
 - Brand logo label.
 - Rear adjustment by sizes.



TERRA R 2661807



DARK FOREST-4694



BLACK/BARBADOS CHERRY-1322



MYKONOS BLUE-8529

FABRIC	100% Polyester
FIT	Regular
SIZES	S/M 56/57 L/XL 58/59
WEIGHT	100 g
SERVED IN	Multiples of 2

FEATURES

Lightweight and comfortable cap made of recycled materials with polyester mesh. Breathable and recommended for urban use and travelling.

- Regular pattern.
- Rigid visor.
- Aeration mesh.
- Brand logo label.
- Embroidered brand logo.
- Rear adjustment by sizes.



NALTAR 2661808



CURRY-7567



MYKONOS BLUE-8529

FABRIC	100% Polyester
FIT	Regular
SIZES	S/M 56/57 L/XL 58/59
WEIGHT	100 g
SERVED IN	Multiples of 2

FEATURES

Lightweight and comfortable cap made of recycled materials. Breathable and recommended for urban use and travelling.

- Regular pattern.
- Rigid visor.
- Brand logo label.
- Brand embroidery.
- Rear adjustment by sizes.



BOLT ON CAP 2661705



DEEP FOREST-2463

FABRIC	53% Hemp, 44% Recycled polyester, 3% Elastane
FIT	Regular
SIZES	S/M 56/57 L/XL 58/59
WEIGHT	100 g
SERVED IN	Multiples of 2

FEATURES

- Lightweight and comfortable cap made of natural hemp with polyester mesh. Very breathable and recommended for urban use and travelling.
- Regular pattern.
 - Rigid visor.
 - Front decorative print.
 - Snap adjustment at the back with adjustment holes.





VIRON 2790011



WHALES GREY-5775

FABRIC	Polyester Silk 75D/150D
WEIGHT	330 g
SIZES	205 X 85 16 X12

FEATURES

- Lightweight and compressible sleeping bag sheet for hiking, camping and travelling.
- Rectangular shaped sheet.
 - Top opening.
 - Carrying bag with zip.
 - Decorative motifs.

BANDON 60 2790012



DEEP SEA BLUE-2387

FABRIC	Polyester R/S 20D W/R Cire
WEIGHT	640 g
SIZES	215 X 81 X 50 28 X 14
CERTIFICATION	EN ISPO 23537

FEATURES

- Lightweight and very comfortable sleeping bag with ergonomic shape for hiking, camping and travelling.
- Water-repellent outer fabric.
 - High thermal performance fibre.
 - Anatomical hood.
 - Ergonomic mummy shape.
 - Thermashell 60g filling.
 - Facial adjustment with drawstring and cord lock.
 - Zip on the right side with pull tab.
 - Inside pocket.
 - Anti-snap zip system.
 - Side zip with protective flap.
 - Compression bag for carrying.
 - Decorative motifs.

termashell

BANDON 120 2790013



AUBERGINE -2096

FABRIC	Polyester R/S 20D W/R Cire
WEIGHT	885 g
SIZES	215 X 81 X 50 35 X 17
CERTIFICATION	EN ISO 23537

FEATURES

Lightweight and very comfortable sleeping bag with ergonomic shape for hiking, camping and travelling.

- Water-repellent outer fabric.
- High thermal performance fibre.
- Anatomical hood.
- Ergonomic mummy shape.
- Thermashell 120g filling
- Facial adjustment with drawstring and cord lock.
- Zip on the right side with pull tab.
- Inside pocket.
- Anti-snap zip system.
- Side zip with protective flap.
- Compression bag for carrying.
- Decorative motifs.

termashell

ANAIK 2640030



DEEP LAKE 6260

BLACK 9937

FABRIC	100% Aluminium 6061
WEIGHT	250 g
SIZES	Long 65/140 cm
SERVED IN	Multiples of 3

FEATURES

Robust, comfortable and lightweight pole, with height adjustable in three sections and with EVA grip and reinforced strap, for trekking and hiking.

- Telescopic pole in 6061 aluminium.
- Adjustable in 3 sections with Quicklock system.
- EVA grip.
- Reinforced neoprene strap.
- Reinforced tip with rubber protector.
- Basket of 50mm/80mm.

KATUL 2640032



DEEP NAUTICAL - 8530



BLACK - 9937

FABRIC	100% Aluminium 7075
WEIGHT	250 g
SIZES	Long 65/140 cm
SERVED IN	1 Unity

FEATURES

- Robust, comfortable and lightweight pole, with height adjustable in three sections and with EVA grip and reinforced strap, for trekking and hiking.
- Telescopic pole in 7075 aluminium.
 - Adjustable in 3 sections with Quicklock system.
 - EVA grip.
 - Reinforced neoprene strap.
 - Reinforced tip with rubber protector.
 - Basket of 50mm/80mm.

ENKAN 2640031

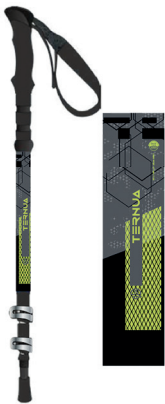

DARK STONE-8677



GREEN SHEEN - 8527

FABRIC	100% Carbon
WEIGHT	175 g
SIZES	Long 61/130 cm
SERVED IN	1 Unity

FEATURES

- Ultra-lightweight and very hard-wearing pole, with height adjustable in three sections and with EVA grip and reinforced strap, for trekking and hiking.
- Telescopic pole.
 - Adjustable in 3 sections with Quicklock system.
 - Double thickness grip for maximum gripping
 - Reinforced neoprene strap.
 - Reinforced tip with rubber protector.
 - Basket of 50mm/80mm.

WALKING POLE 2640024



HIGH TIDE - 6263

BLACK/DUCK BLUE-2132

FABRIC	100% Aluminium 7075
WEIGHT	225 g
SIZES	Long 85/135 cm
SERVED IN	1 Pair

FEATURES

Robust and lightweight pole, with height adjustable in two sections and with EVA grip and reinforced strap, for Nordic walking.

- Telescopic pole in 7075 aluminium.
- Adjustable in 2 sections with Quicklock system.
- Double thickness grip for maximum gripping
- Reinforced neoprene strap and detachable by means of fastening strap
- Reinforced tip with rubber protector.
- Basket of 50mm/80mm.

GORBE 2640033



DEEP CITRUS - 8875

ORANGE.COM - 7474

FABRIC	100% Aluminium 7075
WEIGHT	270 g
SIZES	Folded: 35cm Minimum height: 110 cm Maximum height: 125 cm
SERVED IN	1 Unity

FEATURES

Collapsible and very hard-wearing pole, with height adjustable in three sections and with EVA grip and reinforced strap, for trekking and hiking.

- Extendable and collapsible pole in 3 pieces.
- Interior cord cable lined with resistant materials.
- Adjustable in 3 sections with Quicklock system.
- Double thickness grip for maximum gripping.
- Reinforced neoprene strap.
- Reinforced tip with rubber protector.
- 35mm basket support.

VENICE 2810000



BLACK - 9937

DEEP DUCK BLUE - 5488

FABRIC	100%Polyester
WEIGHT	570 g
SIZE	Height: 90 cm Diameter: 120 cm

FEATURES

- Fibreglass umbrella with high wind resistance and large coverage, with a radius of 70cm, for multifunctional use including travel and outdoor activities.
- Fibreglass structure.
 - Hard-wearing PU grip.
 - Optimal gripping.
 - Automatic metal and plastic trigger.
 - Carrying case.
 - Protective plastic rib tips.
 - Grip handle.
 - Reinforced tip
 - Decorative motifs.

BONDI 0.5 2710049



GREEN SHEEN - 8527

FABRIC	100%Stainless steel
WEIGHT	125 g

FEATURES

- Single-layer bottle made of 18/8 stainless steel, easy to carry and with hermetic seal for outdoor activities.
- Cylindrical and lightweight with optimal volume.
 - Wide screw-on cap for easy filling.
 - Closure with maximum safety.
 - Rounded edges.
 - Free of BPA/phthalates/lead and harmful substances.
 - Odour and taste free.
 - Easy to carry.
 - Information on attached label.
 - Decorative motifs.

GROS MORNE 500ML 2710075



WHALES GREY-5775



BORDEAU-3483



HYDRO GREEN-8870



CITRUS GREEN-8874

FABRIC	100% Stainless steel
WEIGHT	130 g
SIZES	17 x 6 cm

FEATURES

- Single-layer bottle made of 18/8 stainless steel, easy to carry and with hermetic seal for outdoor activities.
- Cylindrical and lightweight with optimal volume.
 - Mouth for filling with wide neck.
 - Cap with carrying handle.
 - Closure with maximum safety.
 - Rounded edges.
 - Free of BPA/phthalates/lead and harmful substances.
 - Odour and taste free.
 - Easy to carry.
 - Information on attached label.
 - Decorative motifs.

GROS MORNE 750ML 2710076



WHALES GREY-5775



BORDEAU-3483



HYDRO GREEN-8870



OLIVE GREEN-8872

FABRIC	100% Stainless steel
WEIGHT	155 g
SIZES	23 x 6 cm

FEATURES

- Single-layer bottle made of 18/8 stainless steel, easy to carry and with hermetic seal for outdoor activities.
- Cylindrical and lightweight with optimal volume.
 - Mouth for filling with wide neck.
 - Cap with carrying handle.
 - Closure with maximum safety.
 - Rounded edges.
 - Free of BPA/phthalates/lead and harmful substances.
 - Odour and taste free.
 - Easy to carry.
 - Information on attached label.
 - Decorative motifs.

AILIK THERM 750ML 2710077



BLACK-9937



VAPOUROUS GREY-5998



DEEP FOREST-2463



REFLECTING POND-8910

FABRIC	100% Stainless steel
WEIGHT	350 g
SIZES	27 x 7 cm

FEATURES

- Double-layer bottle of 0.75L made of 18/8 stainless steel, easy to carry and very practical for situations with changing outdoor temperatures, keeping liquids hot for up to 12 hours and cold for up to 24 hours.
- Safety screw cap with airtight seal and carrying handle.
 - Mouth for filling with wide neck.
 - Free of BPA/phthalates/lead and harmful substances.
 - Does not burn.
 - Odour and taste free.
 - Reusable and recyclable.
 - Cylindrical and lightweight with optimal volume.
 - Closure with maximum safety.
 - Pleasant to the touch.
 - Easy to carry.
 - Information on attached label.
 - Decorative motifs.



About this work catalogue.

We make every effort to ensure the accuracy of the information contained in this work catalogue. However, we follow a policy of continuous product development and therefore we reserve the right to change and amend specifications with prior notice.

Our COMMITMENT is a promise that is reflected in every step we take. For this reason, our workbook is not printed and is presented in digital format.

Sales meeting website.

<https://salesmeeting.ternua.com/>

A platform to feel our essence.

Discover our essence and collection in our Sales meeting tool. A dynamic and easy-to-use platform where you can explore:

- Our brand.
- Our collections.
 - Highlights
 - Product videos
 - Color Concept.
 - Looks
- Go To Market
 - PLVs available.
 - Sending press releases.
- Campaign material for download.
 - Workbook.
 - Product photo dummy.
 - Product photo with model.
 - Press releases.
 - Brand videos.



Pol. Ind. Kataide, 25B
E-20500 Arrasate-Mondragón
Tlf.: +(34) 943 712 034
Fax: +(34) 943 771 301
infor@ternua.com
www.ternua.com

[Facebook.com/ternua.officialpage](https://www.facebook.com/ternua.officialpage)
 twitter.com/ternua
 [Ternua_official](https://www.instagram.com/Ternua_official)
 Blog.ternua.com



PROUD
MEMBER OF:

